During the month of July The Freeman will be sent to any address in U. S. for $1.00. Send now

The Freeman
Is the peer of Negro Journals, circulating in every State and Territory in the United States, an accomplishment which can not be claimed by any other Negro publication. Send us your subscription at once.

The Freeman
A National Illustrated Colored Newspaper
And Ethiopia Shall Stretch Forth Her Hand

The Freeman
As an advertising medium is unequaled by any Negro Newspaper, going into the homes of a class of thrifty, money-spending Afro-Americans not reached by any other Journal. Mr. Advertiser, take the hint and try us.

INDIANAPOLIS
JUL 29 1916
PUBLIC LIBRARY

VOLUME XXIX.
NUMBER 31

INDIANAPOLIS, IND., SATURDAY, JULY 29, 1916.

PRICE FIVE CENTS.
SINGLE COPY—SIX MONTHS, 85c; ONE YEAR, $1.50.

SIX DUSKY HEROES OF CARRIZAL!

Gallant Troopers of the Tenth Cavalry Buried with Full Military Honors at Arlington National Cemetery

CAMPAIGN FOR WASHINGTON FUND IN DISTRICT

Rigid Investigation of the Schools Awaited—Radical Changes in Official Staff Demanded—Emmett J. Scott for President of Business League—Ralph W. Tyler's Latest Joke—Armond W. Scott for Grand Exalted Ruler of the Elks by Acclamation—Hon. C. W. Anderson Does Fine Turn for Tuskegee.

Bureau of The Freeman,
1223 S Street, S. W.
Washington, D. C., July 25.

A notable event in the annals of our racial life was the burial last Friday at Arlington cemetery of the six unidentified bodies of the Tenth Cavalry troopers, killed in the Mexican ambuscade at Carrizal. With full military honors the dusky heroes were laid in their final resting place.

The ceremonies were given a national character from the fact that they were entirely under the supervision of the war department and personally directed by the Hon. Newton D. Baker, secretary of war. By the departmental orders the escort, a troop of the Second Cavalry, a section of Battery A, field artillery of the Federal City Brigade, and the Engineer Band took part in the solemn function of the day.

The bodies, hermetically sealed in steel caskets, arrived at the union station the night before. Surrounded by a crowd that numbered thousands and represented all classes, creeds and races, the detail of the Second Cavalry bore upon their shoulders the bodies of the dead troopers and gently laid them upon the caissons of the battery. Each coffin was draped with the American flag. Prof. John R. Hawkins, financial secretary of the A. M. E. church, placed a wreath on each on behalf of the colored citizens' committee, of which Dr. A. M. Curtis was chairman, having been designated as such by the war department. Watched in silent awe by the thousands who lined the curb throughout the long line of march from the union station to historic Arlington. Heads were bared in reverence as the caissons passed.

At the national cemetery the throng massed in two lines at the approach to the open graves. The band played "Lead, Kindly Light," as the detail of the Second Cavalry tenderly deposited the bodies of the departed heroes in the places prepared for them, and Chaplain C. Livingston Bayard of the United States navy read the beautiful interment service—"I Am the Resurrection and the Life." The band played "Nearer, My God, to Thee," wreaths from the white house conservatory presented by President Wilson weer placed upon each grave, the detail fired the customary salute of thirty volleys, the bugler sounded "taps"—and the simple ceremonies of the military funeral—identical with those of Capt. Charles T. Boyd of a day or two before—was at an end. Commander and his gallant men lay beneath a common sod in the nation's grandest "bivouac of the dead."

Eminent Americans Participate in the Ceremonies.

In addition to Secretary of War Baker, the occasion was honored by the presence of Major-General Hugh L. Scott, chief of staff of the army. In the procession were the Spanish War Veterans, led by Hon. L. C. Dyer, members of Congress from St. Louis, their commander-in-chief. Other members of Congress participating were: W. S. Howard, of Georgia; Richard W. Austin and Samuel R. Sells, of Tennessee; George A. Loud and W. F. James, of Michigan; G. T. Helvering, of Kansas; Henry Bruckner, of New York; Sydney Anderson, of Minnesota; J. M. McGillicuddy, of Maine; M. H. Neely, of West Virginia; Claudius W. Stone, of Illinois, and Carl VanDyke, of Minnesota.

The committee of colored citizens who took prominent parts in the sacred function, headed by Dr. A. M. Curtis, was made up of Prof. John R. Hawkins, Judge Robert H. Terrell, former Recorders of Deeds John C. Dancy and Henry Lincoln Johnson, Prof. G. W. Cook, secretary of Howard University; Revs. J. Milton Waldron, Frank Gregory, Simon P. W. Drew, W. H. Jernagin, Alex Willbanks, W. H. Brooks and C. H. Stepteau; Dr. E. D. Williston; Charles I. West; W. A. Aarfield, surgeon in chief of Freedmen's Hospital; Dr. C. W. Childs; J. H. W. Howard, deputy U. S. marshal; Attorney L. Melendez King; Attorney Armond W. Scott, representing the Colored Elks of the World; Dr. Arthur L. Curtis, James A. Cobb, Mrs. Julia Mason Layton and Mrs. Anna Jordan Collier, of the Woman's Relief Corps, G. A. R.; Miss Ida C. Plummer, of the Washington Eagle; Whitfield McKinley, Lieut. Thomas H. R. Clarke, Dr. W. H. Wilson and others.

* * *

Hon. Charles W. Anderson Secures Timely Aid for Tuskegee.

Word comes from reliable sources that through the thoughtful kindness of the Hon. Charles W. Anderson, of New York city, former collector of internal revenue and now supervising agent of the New York state agricultural department, a friend of Tuskegee Institute has agreed to donate $10,000 toward the Booker T. Washington memorial fund in installments of $2,000 a year. The gift is a timely one and will go far toward helping the committee to raise the fund that is needed to insure the perpetuation of the work founded by Dr. Washington for the uplift of the Negro masses in the Southland.

* * *

Campaign for Booker T. Washington Memorial Fund Still On.

Although the regular meetings have ceased until September, the committee in charge of the Booker T. Washington memorial fund in the District of Columbia announces that the work of collecting pledges and making new ones will go on through the summer with unabated vigor. The secretary is sending out letters this week urging the members of the committee itself to honor their pledges by prompt payment, and many sources of revenue are being reached by polite presentation of the case through note or personal solicitation. Early in the fall an opportunity will be given for every church, lodge, civic organization and interested individual to donate something to the cause of Tuskegee Institute, a nation-wide influence for the benefit of the Negro masses. A comprehensive plan of campaign has been formulated by Chairman Henry Lassiter and it will be pushed with energy at the beginning of the autumnal season. Due announcement will be made through the press.

* * *

Armond W. Scott Has Support of Dr. Atkins for Grand Exalted Ruler of the Elks.

Dr. W. E. Atkins, of Hampton, former grand exalted ruler of the Elks of the World, and an acknowledged power in the ranks of the antlered herd, has signified his intention of supporting for grand exalted ruler this year at the Philadelphia convention of the Elks that popular young leader, Attorney Armond W. Scott of Washington, D. C. He has not only given Mr. Scott the personal assurance of his warm support, but has written to a number of Elks of influence throughout the country, stating that it is the right and proper thing to honor the faithful Scott with the elevation to the order's highest office at this time, and urging that they cast their votes for him.

This practically closes the campaign and assures the election of Mr. Scott "hands down." A few complimentary votes will be cast for the "favorite sons" of certain localities, for strategic reasons and for future reference, but it is expected that after these perfunctory courtesies are shown the convention will settle down to "brass tacks" and elect Mr. Scott by acclamation. This is a "Scott year," and the Philadelphia meeting will simply ratify the choice already made by the order in the nation at large. Mr. Scott will go to Philadelphia at the head of the big District of Columbia delegation. Many entertainments in his honor have already been planned by the Philadelphians, under the auspices of the O. V. Catto Lodge of Elks and others.

* * *

General Investigation of the Schools Imminent.

The election of Rev. John Van Schaick as president of the board of education is another triumph for the reform forces in the reorganized school governors, and is another signal defeat for the "machine" that has been running the educational affairs of the District for the past few years, to the detriment of pupil, patron and public at large. The supreme court justices, the District commissioners and the patriotic people have gotten together in one grand movement for better conditions, and it is expected that some radical changes in the personnel of the school management will be made as soon as a definite course of action can be agreed upon. In the meantime a thorough investigation of the inner workings of the schools will be made, and no stone will be left unturned to break up the practices that have played havoc with the esprit du corps of the schools in the past few years.

A new assistant superintendent in charge of colored schools is imperatively demanded by the people. The reasons have been set forth so plainly that a repetition of them is not necessary at this time. The work of the schools has undoubtedly suffered for the lack of confidence in the official head. With his going there should also go from positions of power the factors that have bolstered up the ill-fated Bruce administration, in the face of the adverse sentiment of 90 per cent of the influential people of the District. To guarantee a square deal a brand-new set of directors is sorely needed. There is no disposition to take anyone's living away from him or her, but the safety of the system does suggest that every marplot be transferred to a place where they can do no harm.

The new members of the board are Dr. VanSchaick, Mrs. Gerry and Dr. J. Hayden Johnson, and they have the confidence of the public, and with certain factors of the holdover board they constitute a working majority for reform. The expectant public will be grievously disappointed if they do not get the hoped for relief at the earliest practicable date.

"The Bruce machine must go to the scrap pile for keeps" is the slogan heard throughout the school circles of the District of Columbia.

* * *

Judge Terrell May Get a "Raise."

If the pending District of Columbia appropriation bill becomes a law, the salary of Judge Robert H. Terrell of the municipal court will be raised from $2,500 to $3,600, along with his five colleagues on the local bench. This will make the salaries of the municipal court judges the same as that enjoyed for years by the judges of the police courts. The increase is justified by the superior qualifications demanded of the municipal justices. To be eligible to appointment, an aspirant must have practiced at least five years before the United States supreme court. The berth held by Judge Terrell with so much distinction will become a more attractive plum than ever if the pending bill becomes a law.

* * *

How About a Military School at Howard?

The spirit of preparedness is taking a firm hold upon all classes in Congress and out, and many speeches are heard these days by senators, representatives, members of national service and defense leagues and private citizens, in urgency of military training for the youth of the land, white and colored alike. In keeping with this plan of individual preparedness, a strong sentiment in said to be observable in Congress looking to the establishment of a military training department at Howard University with a special appropriation for its equipment and maintenance, together with the detail of a regular army officer as instructor. The idea is growing in popularity, and may take definite form at any moment. The feasibility of the innovation here is rendered strong by the fact that Wilberforce University has such a department and it has proven to be a big success. Yes, why not a military training department at Howard University?

* * *

Emmett J. Scott for President of the Business League.

Washington sentiment is for Emmett J. Scott for the next presidency of the National Negro Business League. He is the logical successor to the late Dr. Booker T. Washington. For years he has borne the brunt of the managerial work for the league, and is now entitled to the promotion that comes with meritorious service.

* * *

Gen. Jones Stops Over in the Capital.

Gen. Joseph L. Jones of Cincinnati, O., supreme vice-chancellor of the Knights of Pythias and grand worthy counsellor of the Court of Calanthe, passed through the city on Thursday of last week, enroute homeward from a long tour of the South and the Atlantic seaboard. Gen. Jones will be in attendance next month at the Kansas City meeting of the National Negro Business League and the session of the executive committee of the National Negro Press Association, of which he is chairman of the executive committee. Gen. Jones is president of the Central Regalia Company and reports a rushing business in lodge equipment.

* * *

Tyler for Ohio Auditor of State—"It Is to Laugh!"

A visitor from the Buckeye commonwealth brings the startling news that the Hon. Ralph W. Tyler, ever eager to do the unusual, has thrown his hat in the ring for the office of auditor of state, subject to the decision of the Ohio state primaries to be held in the near future. This is positively funny, especially to those who knew the Hon. Ralph when he essayed for a brief period the exacting role of "race leader" in and about the District of Columbia and rattled around in the office of auditor of the navy department. He is also remembered as the rankest failure that ever tried to be national organizer for the National Negro Business League and landed in the "scattering" column when he imagined himself in a contest for delegate at large from Ohio to the Chicago convention last spring. The Hon. Ralph is quite fond of "first page" notoriety, and this last stunt ought to give him his fill of it.

THE TOWN IN REVIEW.

The much needed repairs to Metropolitan A. M. E. church and the erection of the long delayed Masonic Temple will come to pass—some of these days.

* * *

One of the blessed things that grows out of the reorganization of the new board of education—the persecution of that splendid educator, Dr. Lucy E. Moton, by the Bruce machine—has come to an end. Secure in the place she has made in the Washington school system, Dr. Moton will be unhampered from now on in the development of the great Myrtilla Miner Normal School—her own creation for the training of teachers.

* * *

W. Sidney Pittman, the race's premier architect, now located at Dallas, Tex., and prospering finely, is the recipient of congratulations from all over the country because of his latest architectural triumph, the new and magnificent Pythian Temple, built at Dallas for the grand lodge of Knights of Pythias of the state of Texas, and recently dedicated with imposing ceremonies. The structure is said to be the handsomest and most commodious of its kind built and owned by colored people west of the Mississippi river.

* * *

Prof. C. C. Amey, of the North Carolina Mutual and Provident Association, was a recent visitor to the nation's capital on business.

* * *

Mr. Herman E. Perry, president of the Standard Life Insurance Company, with headquarters at Atlanta, Ga., has been spending a fortnight here, supervising the establishment of offices of the company in the District. Mr. J. Percy Bond remains as the resident manager, and is in charge of the cosy department quarters at 1105 U street Northwest. Mr. Perry is a gentleman of engaging qualities and has made an excellent impression upon our people.

* * *

Dr. A. M. Curtis, who recently attended the sessions of the North Carolina Medical Society at Wilson and performed three difficult operations in major surgery at the clinic held at the Wilson Colored Hospital, besides delivering a number of informing addresses on the treatment of various diseases, was unanimously chosen an honorary member of the North Carolina Medical Society.

* * *

The fourteen lucky soldiers of the Twenty-fifth Infantry, "discharged without honor" following the investigation of the Brownsville riot, have been restored to duty through an act of Congress, received in back pay and allowances the goodly sum of $25,000. This is a triumphant vindication of the time-honored maxim that "Truth crushed to earth will rise again."

* * *

At the Lincoln Hospital, Durham, N. C., a few days ago, Dr. A. M. Curtis performed a successful operation for appendicitis on Miss Benetta W. Jones, daughter of Dr. and Mrs. J. W. Jones of Winston-Salem, N. C. The operation attracted state-wide attention, owing to the prominence of the Jones family throughout North Carolina.

Penographs from Sunday's Slugfest

By H. Jackson

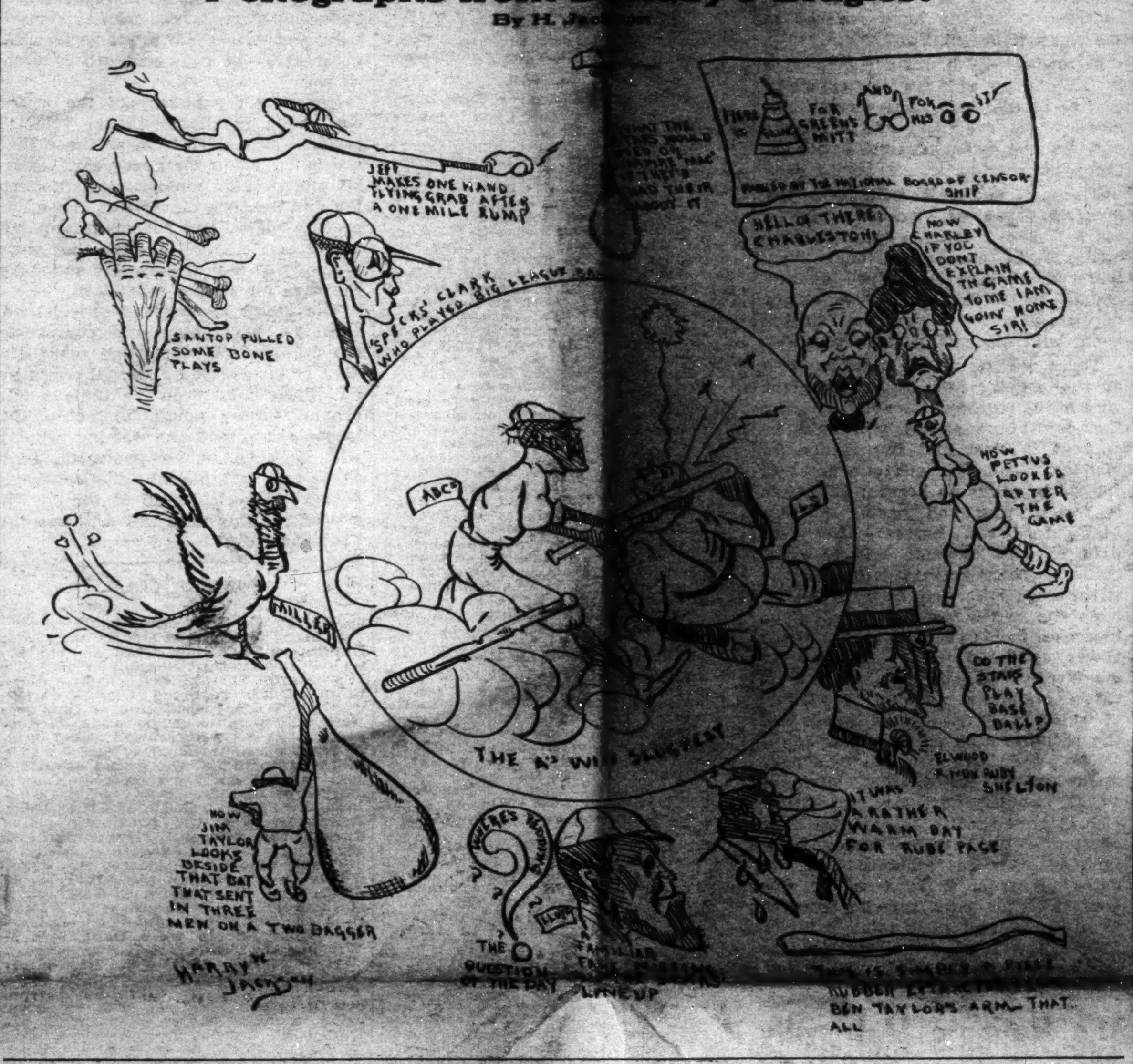

JEFF MAKES ONE HAND FLYING GRAB AFTER A ONE MILE RUMP
SANTOP PULLED SOME BONE PLAYS
'SPECKS' CLARK WHO PLAYED BIG LEAGUE BA
FOR GREEN'S MITT AND FOR HIS
PASSED BY THE NATIONAL BOARD OF CENSORSHIP
HELLO THERE! CHARLESTON!
NOW CHARLEY IF YOU DONT EXPLAIN TH GAME TO ME I AM GOIN' HOME SIR!
HOW PETTUS LOOKED AFTER THE GAME
ABC'S
LS
MILLER
THE A'S WIN SLUGFEST
DO THE STARS PLAY BASE BALL?
ELWOOD KNOCKOUT SHELTON
IT WAS A RATHER WARM DAY FOR RUBE PAGE
HOW JIM TAYLOR LOOKS BESIDE THAT BAT THAT SENT IN THREE MEN ON A TWO BAGGER
HARRY JACKSON
THE QUESTION OF THE DAY
A FAMILIAR FACE MISSING LINEUP
BEN TAYLOR'S ARM THAT ALL

MRS. FIDDLER, PROMINENT NEW YORK LADY AND WIFE OF FAMOUS COMEDIAN, RECEIVES HIGH HONORS IN THIS CITY.

NE YORK CITY.—(Special.)—The July suns of this year have brought many pleasing occurrences to the people in this city, but few more interesting than the knowledge of the new distinction won by Mrs. Mattie H. Fiddler, who but very recently graduated from the Beauty Culture School of Prof. Rohr. Mrs. Fiddler completed the courses of the beauty culture school in artistic hairdressing, marcel waving, manicuring, facial massage and hair and scalp treatments. Mrs. Fiddler is prominently identified in the highest social circles of Greater New York and is the wife of the eminent comedian, of the famous vaudeville team of Fiddler & Shelton.

NEGRO BAR ASSOCIATION WILL MEET IN KANSAS CITY, MO.

To All Colored Members of the Bar:

A meeting of the National Negro Bar Association is hereby called to meet in Kansas City, Mo., from August 16th to the 18th, inclusively, 1916, in connection with the National Negro Business League.

Every Colored attorney in the active practice of the legal profession is invited to be present and participate in the deliberations of this session.

In these days of political, racial, military and economic upheaval there is certainly a necessity for the activity of the Colored bar. And the best results can be had from our activity by unity of action, unity of purpose and exchange of ideas.

If the race is to be permanently benefited by wise statutory enactments, by conservative and intelligent agitation, and if that wisdom which is born of experience is to be exercised, certainly the Colored attorneys must be brought into the equation. For no class of men is brought into connection in every day life with the actual civic needs and rights of our people more than the Colored attorneys.

This is a great opportunity for us to join with our princely leader in the Business League, the Hon. Emmett J. Scott, and his associates, and make of this the greatest session in the history of the organization.

Let there be no bickerings, no jealousies, but let us realize that this is an opportunity for real and actual service.

We trust that we may have a record breaking attendance and that out of this session great good may come and that we may be more united as a profession than ever before.

Signed,
PERRY W. HOWARD, Pres.,
Jackson, Miss.
WM. H. HARRISON, Secy.,
Oklahoma City, Okla.

M. E. BISHOP ELECTROCUTED ON FISHING TRIP.

Special to The Freeman.

CARLISLE, Pa., July 25.—The Rev. William Perry Eveland, missionary bishop of the Methodist Episcopal church for the Philippine Islands, who had been missing since yesterday, when he started on a fishing trip, was found dead today near Mt. Holly Springs, having been electrocuted when his steel fishing rod came in contact with a high-tension electric wire. He was passing under a railroad bridge when the accident occured. At first it was believed that he had been killed by lightning.

Bishop Eveland was 52 years old. He was a graduate of Dickinson College, a native of Harrisburg, Pa., and had been a bishop for four years, prior to that time preaching in various parts of Pennsylvania. He was a former president of Dickinson Seminary at Williamsport, Pa., and a trustee of Tome Institute, Port Deposit, Md.

WACO, TEXAS.

(By E. E. Clemon)

Special to The Freeman.

Mr. Roscoe Smith has recently purchased a six-cylinder Chalmers automobile.

The Knights and Daughters of Tabor begin their annual session here tomorrow. A large crowd has already assembled for the opening session.

Professor Day of Oklahoma is visiting friends in and about Waco.

Mr. Frank Bouzer passed this life last Sunday night. The remains were taken to Houston for interment.

Professor Rice and brother, of Dallas, were visiting in our city last Sunday.

Mr. and Mrs. Tucker, of Fort Worth, motored through in their Cadillac "8," en route to Temple and other southern points.

Mr. "Honey Boy" Searcy now being in better health, is visiting friends in Waco. He will return to the stage soon.

Mr. Eddie Gray, formerly of the Southern Minstrels, is visiting with Miss Helen's mother at Waco. Miss Helen is also here with him.

Mr. Hiram Hawthorne is quite busy arranging for the Knights and Daughters of Tabor.

Miss Willie Campbell has just returned from a visit to Fort Worth.

The band of New Hope Baptist church is progressing nicely under the new directorship.

Miss Maggie Jones has returned to Hillsboro.

Mr. W. D. Cain has returned from Fort Worth, where he has been attending the Grand Lodge, F. & A. M.

The association at Tolliver Chapel is drawing large crowds.

Mr. Bird, on S. 7th street, recently passed this life, with regrets from all.

Mrs. Cockrell, of Houston, is visiting her mother and daughter.

BATON ROUGE, LA.

Special to The Freeman.

Hon. B. V. Baranco left last Monday for New Orleans on a business trip.

Young Jones (Carrilla) and One Round Charley tangle up in a 15-round bout this week at the S. P. A. pavilion. The next issue of the Freeman will tell who got whipped.

The Red Sox of New Orleans are playing the Baton Rouge Cubs at Cobb's Park.

Mr. Tutt Johnson, manager of Johnson orchestra, made a flying trip to New Orleans.

Mr. H. A. Winfield, 310 Someroulas street, is on the sick list.

Mr. J. P. Nance, our most prominent tonsorialist, has returned from New Orleans, where he went on a business trip.

NEWS OF THE NATION'S METROPOLIS

Prominent Negro Physician Form Eastern Medical Association in New York City.

DISCUSS VITAL MATTERS PERTAINING TO HEALTH

Following a Discussion on Tuberculosis as it Relates to the Negro, led by Dr. Charles Lewis, of Philadelphia, Physicians Agreed to Begin an Educationa Campaign to Teach Members of the Race the Need of Co-operation Agains Disease—Other Vital Matters Discussed—Strong Men Present.

Allen's National News Bureau,
2305 Seventh Avenue.

NEW YORK, July 24.—Prominent Negro physicians, dentists and pharmacists from six of the largest Eastern states met in this city last Thursday and formed an association to be known as The North Eastern Medical Association, which will have for its aim the close study of the real status of the Negro, with a view of educating the members of the race on those vital matters pertaining to their health and prosperity. The call brought together some of the strongest men in the profession to this city, who endorsed the movement to bring the physicians of the race in this section into strong helpful organization that will enable them to keep close tab on the work of the men of the profession in their endeavor to be of help to the race in matters of health.

About fifty men were present, and the states represented were: Massachusetts, Rhode Island, Pennsylvania, New Jersey, Connecticut and New York. The first two sessions were held in public school 89, one of the largest public schools of this city, located in the Harlem district, where live upward of 50,000 of our people. The last session was held in the Rush Memorial Zion church. All of the sessions were open to the public.

The morning session was called to order by Dr. Albert Reed, one of the most prominent physicians of the race [illegible] Dr. Reed stated the object of the call, and the need of a strong movement among the physicians of this section. Dr. Reed said that the organization of the physicians, dentists and pharmacists of this section would show the unity in the profession, and that it would have its corresponding effect on the race in bringing about greater respect.

Dr. Reed said that the organization would enable each other to know just what was being done to study the health status of the Negro and how to combat the assertion made at times reflecting on the health of the Negro in its relation to many of the contagious diseases.

Following a motion made by Dr. E. T. St. Johns of this city urging a permanent organization, the body went into the business of forming an association.

A lively feature of the morning session was the balloting for the officers of the association. The following officers were elected to guide the destinies of the association: President, Dr. George E. Cannon, of New Jersey; vice-president, Dr. John Q. McDougald, of Philadelphia; secretary, Dr. B. T. Withers, of New York, and treasurer, Dr. Thomas G. Coates, of Philadelphia. The members of the executive board are: Doctors Allen Graves, of New York; James D. Stroud, of New Jersey; Roland W. Johnson, New York; R. Wellessey Bailey, of Philadelphia; A. St. Clair Jones, New York; Thomas O. Johnson, New York, and Charles A. Lewis, of Pennsylvania.

At the conclusion of the election of officers announcements were made relative to provisions made for the entertainment of the visiting physicians. At the afternoon session which was one of the most important of the sessions, vital matters relating to the health status of the Negro were discussed by able men of the profession. Many of the subjects were illustrated by exhibits and demonstration, which proved of great benefit to the lay members of the audience. Among the interesting papers read before the convention were: On Cerebral Apoplexy, by Dr. Godfrey Nurse, of this city. Dr. Nurse went into detail relative to this difficult case and showed various progress in the development of the disease and its cure by presenting a woman patient who has been under his treatment for several months. This paper brought forth a heated discussion and Dr. Nurse who is among the youngest physicians practicing in this city, was praised for the able manner in which he handled this subject. A paper on Dentistry as it pertains to the Negro, read by Dr. Leroy Baxter of Newark, proved to be interesting. A paper of vital interest illustrated by photos on Neurology, was read by Dr. R. Wellesly Bailey, of Philadelphia, a specialist of that disease.

A paper that provoked the most heated discussion and which stirred the physician to action was the paper read by Dr. Charles Lewis, of Philadelphia, a bright and capable young physician on "Tuberculosis of the Negroes, Its Prevention and Cure."

Dr. Lewis said that the spread of this disease among Negroes was not due to any racial tendency, but to the fact that members of the race were compelled in most cases in live in neighborhood and houses that were poorly ventilated. Dr. Lewis said a close study of the health statistics as far back as 1860 showed but few cases of tuberculosis among the Negro being in the open air.

He told how Negroes in Africa are rarely found with thi sdisease and that this proved that the race was not unduely susceptible to this evil. Dr. Lewis urged the physicians of the race to give this subject close attention among their patients with a view of preventing its spread. He advocated the establishment of a tuberculosis ward in the hospital for Negro patients directed by our own physicians, who would have opportunity to make close inquiry as to how in many cases this disease is found among Negroes. Dr. Lewis told what has been done in the crowded Negro districts of Philadelphia toward educating the neighbors on the vital necessity of cleanliness and sanitation. He said that much good has been accomplished in this direction and that it would be a good thing for each physician in his city to educate the community on the danger of this evil.

Dr. T. S. Burwell, of Philadelphia, in opening the discussion, urged the appointment of a social worker in each community where live large numbers of our people. He said her duty would be to make a house to house canvass and study the conditions under which the families are living and occasionally make reports to physicians. Dr. M. O. Collins, of Trenton, said that physicians near rural centers should start an educational campaign to reach these neglected sections and carry to them the gospel of right living. A resolution was passed voicing the approval of the body that a vigorous campaign be waged among the members of the race to safeguard us against this danger.

Resolutions were passed at the afternoon session urging the body to hold its next session in Philadelphia. This was accepted. At the conclusion of the afternoon session the physicians visited the Libya restaurant where dinner was served. The evening session was one of the largest of the sessions and was held at the Rush church. Addresses were made by Dr. Richard A. Taylor of this city and Eugene K. Jones of the Urban League.

The following well known physicians were among those who attended the convention and took an active part in the proceedings: Doctors T. S. Burwell, of Philadelphia; T. G. Coates, of Philadelphia; M. O. Collins, of Trenton; R. C. Fraser, of New York; Percy Garland, New York; Gustavus Henderson, New York; A. St. Clair Jones, of New York; E. P. Roberts, New York; Thomas Johnson, New York; J. Q. McDougald, Philadelphia; George E. Cannon, of Jersey City; Frank Thompson, of [illegible] Orange; A. C. Bright, E. Elliott Rawlins, of New York; Dr. Megahy, of New York; Charles A. Lewis, of Philadelphia; Dr. Edwards, New York.

Prominent Physicians Interested in Movement.

Your correspondent interviewed several of the prominent physicians at the convention relative to the need of an organization of this kind among the physicians of this section, and how much will be accomplished by it. Your correspondent called on Dr. A. St. Clair Jones at his office, 158 West 62d street, and he expressed himself as being much in favor with the movement.

Dr. Jones has been practicing in this city since 1905, and is one of the most active men in the profession. He enjoys a large practice among both races. For several years he has been active in behalf of the establishment of a colored hospital in this city and has been the chairman of the campaign committee for the raising of funds. He is prominent in all movements for the civic uplift of the Negro, being the president of The Columbus Hill Civic League and an active member of the United Civic League. Dr. Jones was born in Barnadoes, B. W. I., and was educated in Harrison College. He took his medical degree from Howard University. Dr. Jones maintains two offices and stands among the forefront of the physicians of this city.

Dr. E. Elliot Rawlins when seen at his office at 115 West 132d street, said that the movement is doubtless the most potent that has ever been launched by men of the race. Dr. Rawlins was among the active men of the profession of this city who was instrumental in bringing the men together. He is a young physician of pronounced ability and is graduate of The Long Island College hospital. He is a specialist in the treatment of the kidneys and all skin diseases and has in his office the latest apparatus for the treatment of all skin diseases. He has been especially successful in the treatment of rheumatism in the most aggravated forms. Dr. Rawlins has also been active in the hospital movement among our people in this city and was formerly secretary of the executive committee of the movement. He is prominent in all movements of a civic nature and is an influential member of the alumni association of the Long Island City hospital.

Dr. Rawlins's practice for the most part is confined to his office, and in this direction he has built up a practice which is perhaps among the largest in this city. He keeps up with every branch of the profession and is a young physician who is well prepared for his work. Dr. Rawlins married Miss Sarah Edwards, of Wilkes-barre, Pa., who was formerly a trained nurse at the Lincoln hospital. Dr. Thomas G. Coates, of Philadelphia, who is one of the most prominent physicians of that city also expressed himself to your correspondent as being in favor of the movement. He felt that it will do much to bring about a bond of sympathy among the physicians of the race. Dr. T. S. Burwell also of Philadelphia, and who is connected with the Jefferson hospital in that city, talked enthusiastically to your correspondent when he was approached relative to this matter.

Dr. Burwell took a lively interest in the proceedings and regards the movement as one of the constructive efforts among Negro physicians. Dr. George E. Cannon, who has built up a large practice in Jersey City, and who was elected to the presidency of the association, said for some time he has been looking forward to such an organization among the physicians of the race in this section. Dr. John Q. McDougald, of Philadelphia, one of the most eminent physicians of the race, who has built up a strong practice, talked freely on the good that would come from the organization. This view was shared by Dr. R. Wellesley Bailey whose work in neurology has made him an authority in this field. Others who expressed themselves in favor of the movement were: Drs. N. S. Mossell of the Douglass hospital; Albert Reed of this city, a well known specialist in women's diseases; Allen B. Graves, a well known physician of this city, and R. C. Fraser, of New York.

THE FREEMAN IN BALTIMORE.

Get The Freeman any time while in Baltimore. For sale by Harry McCubbins, agent, 516 W. Conway St., or Camden St. baggage rooms.

FREE
FREE!
FREE
HALO HAIR CO.

WE SELL HAIR GOODS IN WIGS, PUFFS, SWITCHES, ETC. CHEAPER THAN ANY OTHER FIRM OUR GOODS ARE GUARANTEED MONEY BACK IF NOT SATISFIED WE SELL THE FINEST HAIR STRAIGHTENING COMB IN THE WORLD NONE BETTER MADE FREE—A BEAUTIFUL CATALOGUE TO EVERYONE MENTIONING THE NAME OF THIS NEWSPAPER

Halo Hair Company
647 STEINWAY AVENUE
LONG ISLAND CITY—NEW YORK
Agents Wanted

ARE YOU IN TROUBLE?

Sick poor or unhappy? If so send me your name and address, describing your case. I will give you absent treatment. I make no charges but accept free will offerings.

H. J. HOWELL.

METAPHYSICIAN
1533 Baltimore Ave., Kansas City, Mo.

HEATING BAR THE MAGIC
ALUMINUM

THE MAGIC

The Original and only Shampoo Drier & Hair Straightener. Price, $1.00 Agents wanted. Write for Literature.

MAGIC SHAMPOO DRIER CO., Minneapolis, Minn.

O'DANIEL & RUSSELL ENGRAVING CO.
Artists. Photo-Engravers
Electrotypers
PHONES MAIN 3241, NEW 743
6th Floor Rauh Bldg. 122 E. Ohio St.
INDIANAPOLIS, IND.

DO YOU KNOW

that you can save from 75 to 100 per cent. on all household goods bought of

WILLIAM H. BARON

dealer in new and second hand goods? It costs you nothing to inspect my stock. Always something on hand that is the very thing you need. Special bargains to young married couples. New phone 5407. 853 Indiana avenue. 223 West Vermont street.

Hadley Bros.,
DRUGGISTS.
781 Indiana Avenue.
Near Bright St. Indianapolis, Ind.
Try our Corn Remover, Syrup, White Pine and Tar.

Dr. J. H. Ward
Office and Residence 336 Indiana Ave.
New Phone 3895
Office Hours, 1 to 3, 6 to 8 p. m.
Other hours by appointment.

Charles H. Cook
PANTATORIUM
Ladies' and Gentlemen's Garments Cleaned, Dyed and Pressed.
First Class Work Guaranteed.
184 West New York Street.

Simply Stir the Clothes Ten Minutes

"SAVES THE RUB"
THE EASY "CLEAN EASY" WAY

WITH
Clean-easy
SOAP
MADE BY
LOUISVILLE SOAP COMPANY
INCORPORATED
LOUISVILLE, KENTUCKY

STRAIGHTEN YOUR HAIR

Not with not irons. But do it with Kink-no-more, the greatest hair straightening preparation on earth. Kink-no-more will straighten the kinkiest kind of hair. Think about it—a preparation that all you have to do is apply it on the hair, and, with a little combing, the hair becomes straight, not for one day, or one week, but to last from six to eight months. Water nor nothing else will make it kink again after it has been straightened. Kink-no-more is a wonder worker. So marvelous does it do its work that one can hardly believe their own eyes. It works like magic, and is unique because there is not another preparation in the world like it. We offer a reward of $100 for any head of hair that Kink-no-more will not straighten.

Kink-no-more is a vegetable compound; it is perfectly harmless and will not injure the scalp nor hair, but will stop it from falling out; positively removes dandruff, promotes a luxuriant growth of healthy hair and keeps it soft and glossy. Remember that Kink-no-more is sold under a guarantee to do all that is claimed for it or money refunded. We will send to any one on the receipt of $1.00 a regular size box of Kink-no-more, enough to straighten from one to two heads of hair. When ordering send registered letter, postal money order or express money order. Liberal inducements offered to agents. Write today for special terms. Inclose 2-cent stamp for reply. Agents wanted everywhere. Address Shelton & Jones, 1010 Springwood avenue, Asbury Park, N. J.

AGENTS WANTED!

For our great new book, Progress and Achievements of the 20th Century Negro. Showing the wonderful doings and new opportunities of colored Americans. Low price, many pictures, big sales and good profits. Write quick for offer and be first. Star Pub. Co., 503 Plymouth Ct., Chicago

Colored Agents Wanted—Big sick and accident insurance. Box H-409, Cincinnati, Ohio.

FREE to Colored Women, Our 1916 Style Book.

We are the largest maufacturers of colored women's hair, and in order to introduce our goods we are sending free our latest book, showing styles for colored women, in the latest hair dressing. Every colored woman should have one. We guarantee every article we sell or money refunded. All hair will positively stand combing and washing the same as your own.

We manufacture a STRAIGHTENING COMB of solid brass, with extra heavy back, absolutely the best and most serviceable made, fully guaranteed. With each comb we sell at the low price of 89 cents we give a lamp cup free. Send your order for this straightening comb today.

HUMANIA HAIR CO.
XX

A FULL LINE of hair Brushes, Nets and Toilet Articles is illustrated and can be bought for les than offered elsewhere. Send two-cent stamp for book today.

AGENTS WANTED.
HUMANIA HAIR COMPANY,
Dept. C, 181-187 Park Row, New York.

The East India Hair Grower

Will Promote a full Growth of Hair, Will also Restore the Strength, Vitality and the Beauty of the Hair.

If Your Hair Is Dry and Wiry Try EAST INDIA HAIR GROWER

If you are bothered with falling Hair, Dandruff, Itching Scalp, or any Hair Trouble, we want you to try a jar of East India Hair Grower. The remedy contains medical properties that go to the roots of the Hair, stimulate the skin, helping nature to do its work. Leaves the hair soft and silky. Perfumed with a balm of a thousand flowers. The best known remedy for Heavy and beautiful Black Eye-Brows, also restores Gray Hair to its Natural Color. Can be used with Hot Iron for Straightening.

Price Sent by Mail 50c.
S. D. LYONS, Gen. Agt., 314 East Second Street, Oklahoma City, Okla.
10c extra for postage.

Real Colored People's Hair

We are the largest importers and manufacturers in this line. Plats, Wigs, Pomps, Puffs and Transformations in stock and to order. All our goods guaranteed to stand washing and combing and to hold the color and crimp. All shades matched, none too difficult. Mixed gray our specialty. Send 2c for catalogue Straightening combs and toilet articles our specialty. The only and old reliable

Madam Baum's Hair Emporium
486 8th Avenue, New York City
Mail Orders promptly attended to

KINKY HAIR

Becomes Straight Soft Glossy Long By Using

Herolin Hair Dressing
New Discovery—Not Sticky or Gummy

It acts quickly on the Hair and Scalp. You see the kinks disappear. All your nappy, coarse, stubborn, kinky hair made straight, smooth, silky, glossy, so it can be easily combed and brushed without showing any kinks. Herolin Hair Dressing makes hair grow fast, long and beautiful, stopping dandruff and itching of the scalp and falling Hair at once.

Prove it for Yourself.

Send 25c (stamps or coin) for a big can of Herolin. Agents wanted. Write today.

Herolin Medicine Co., Atlanta, Georgia

CENTENNIAL AIR IN STATE FAIR

Will Show Height of Farm Achievements In 100 Years.

OFFER $64,135 IN PREMIUMS

Big Centennial Spectacle Takes Place of Night Horse Show Week of Sept. 4.

The Indiana state fair for the week of Sept. 4 is to have a distinctive centennial flavor. One of the outstanding features is to be the historical spectacle which will be given on an immense scale of splendor each evening and which will vividly portray the picturesque phases of Indiana history. The manufacturers who will make displays have been asked by the fair management to give a centennial flavor to their exhibits by showing the evolution that has been made in farm machinery. But where the state fair does not delve into history, it will show the heights which the agricultural and live stock resources of Indiana have reached at the close of the first 100 years.

Following the historic spectacle, a lavish display of fireworks commemorative of the centennial year will be given. The spectacle and fireworks will be the great demonstration of the year.

Although the fair will have the greatest array of attractions in its history, the coming exposition will continue to emphasize educational features of especial value to farm people, for it is upon the expansion of farm knowledge that the fair has been built its enduring foundations.

There will be no night horse show at the coming fair, it having given way for the centennial spectacle. But the day horse shows will hold increased interest and importance for visitors. The fair offers a total of $35,124 in prizes on horses; $27,000 of it for trotting and pacing purses; $4,075 for draft horses; $2,400 for light harness contests, and $809 for ponies. Thirty-two medals and two silver cups will also be awarded.

As the cattle resources of Indiana increase from year to year, these shows at the Hoosier fair grow in magnitude and splendor. The total cattle premiums amount to $11,289, of which $5,965 is on beef breeds and the remainder on dairy cattle.

The premiums in other departments are: Sheep, $3,479; swine, $4,397; poultry, $2,186; agriculture, $2,011; horticulture, $937; flowers and plants, $1,112; bees and honey, $204; table luxuries, $441; fine arts, $2,188; dairy products, $347; boys' judging contest, $250; corn growing contest, $250; boys' and girls' club exhibits, $100. The total premiums for the fair amount to $64,135.

The Nation's Metropolis

President R. R. Wright, of the Georgia State College, Starts Movement to Raise $100,000—John Larkin Again to Star—F. B. Ransome Here.

ALLEN'S NATIONAL NEWS BUREAU
2305 SEVENTH AVENUE.

New York City, July 16, 1916.—President R. R. Wright of the Georgia State College at Savannah, Georgia, is heading a movement to raise $100,000 to build an institution in the state to care for the dependent children who have been heretofore neglected. The movement is taking on definite shape and gives promise of being one of the most potent sociological movements that has ever been launched by men of the race. President Wright who was in this city last week in the interest of the project was interviewed by your correspondent at length relative to the movement and expressed himself as being pleased with the response that he is meeting with since he has started out on this campaign. He said it was while traveling thru the state of Georgia that he was brought face to face with the need of such an institution and the necessity of making some provision for the large number of wayward and dependent children of the state who, if not provided for, must grow up as wards of the state. President Wright said that the aim of this movement would be to provide the proper kind of education that would make the inmates useful men and women.

President Wright told the writer that already a wealthy man of this city had headed the subscription with $1,000.

President Wright will spend the most of his vacation to this campaign and hopes by the fall to have a goodly portion of the amount in hand. Major Wright is one of the strongest personalities of the race and has been foremost in promoting those projects which have for their object the uplift of the race.

For several years he has promoted with great success the annual state fairs in Georgia which bring together each year the most progressive element of the race of the South as well as the country. It was through his activity and influence that Congress was moved to pass a resolution making the necessary appropriation for the celebration of the semi-centennial of the Negro. President Wright is one of the foremost educators and public men of the race and has made a place in the national life of the country that is secure. He was appointed paymaster for the United States Army in 1898 by President McKinley and has figured notably in political life of the country. For the last twenty-five years he has been appointed delegate to the Republican conventions and was instrumental in having inserted a platform that was in support of the rights of the Negro.

He declined the appointment of U. C. minister to Liberia under President McKinley, and several years ago was nominated as secretary of state for the State of Georgia, a signal honor in itself. The success that has come to President Wright as an educator is seen in the success that he has met with in the building up of the Georgia State college, of whose head he has been for twenty-five years. When he went to the school there were only two buildings and ten pupils.

The school has now grown to be one of the largest institutions for the education of the Negro in the South, and has twenty buildings, a student body of five hundred and a faculty of twenty-three teachers, representing many of the leading institutions of the country. President Wright has sent out over 6,000 graduates, many of them filling honorable places in the professional and business life of the country. He is also the founder of the Ware high school, one of the strongest secondary schools of the state. President Wright is a member of the class of 1876, which was the first college class to leave the university. He was formerly a newspaper man, and in this direction he has wielded a wide influence.

While in this section President Wright attended a meeting of the board of trustees of Atlanta University and also the National Educational Association, of which he is a member.

* * *

"Jolly" John Larkins With Mid-Night Maidens.

"Jolly" John Larkins, the famous comedian who perhaps is second to Best Williams as a burnt face comedian, will star again next season with the Mid-Night Maidens, where he did such splendid work last year. Mr. Larkins told your correspondent that this will be his second year of the five year contract he has signed with the Mid-Night Maidens company, and that he will begin rehearsing August 24 for next season's company, which is to open in Boston.

Mr. Larkins is well known as a figure in the theatrical life of America, and has starred with eminent success in some of the big productions of the country. He began his career with Dr. Lee's company and later traveled with Primrose and West Company, Nickerson Repetoire Company, The Octoroon and Quadroon companies: "A Trip to Africa" and "A Trip to the Jungles." For five years he was with The Black Patti Company, and it was with this show that he perhaps made his reputation as a comedian of unusual ability. After leaving Black Patti he did vaudeville work on the big time route. It was while in this capacity that he attracted the attention of Gus Hill, the promoter of The Mid-Night Maiden Company, who signed a five-year lease with the him to star with the company. His appearance with the company last year attracted wide attention, and his ability as a comedian was splendidly brought out. The promotion that has come to this actor comes as the result of hard work in his line, and has opened up a finer economic possibility for the actor of the race who devotes himself to serious work in his profession. The appearance of "Jolly" John Larkins with the Mid-Night Maidens cannot but help furnish inspirations to his fellow-workers in the theatrical field.

The well-known comedian gave out this information at the Lafayette Theater last week, where he was seen by your correspondent. He told your correspondent that he was glad to see the colored performers entering the field of drama, and the work that was being done in this line was very commendable.

* * *

Indianapolis Lawyer Here.

F. B. Ransom, a well known lawyer of Indianapolis, and who for five years has been the personal attorney for Mme. M. J. Walker, is in this city looking after the legal affairs of this noted woman. Mr. Ransom is kept constantly on the go looking out for the interest of this gifted woman who stands today as the leading figure in the commercial life of the race. Your correspondent met the young lawyer last week and was impressed with his fine, easy bearing typical of the well trained lawyer. He told your correspondent that he was impressed with the progress the race is making in this city, and that he felt fine opportunity was offered the race to make enduring progress in this center. Mr. Ransom is one of the best prepared lawyers of the race, and has figured notably in many legal battles. He is active in all movements for the uplift of the people in Indianapolis, being the president of the Good Citizen's Club and the National Association for the Advancement of Colored People. He is a trustee at Bethel A. M. E. Church and State Grand Lecturer for the Knights of Pythias for Indiana. Mr. Ransom represents the type of young professional men who reflects the highest credit upon the race. He was born in Mississippi and was educated in Walden University. Mr. Ransom will be in the city for several days, and while here will combine business with pleasure.

* * *

Woman Educator Here.

Miss Bessie Garrison, principal and founder of The Normal and Industrial School at Gainsville, Florida, is in the city in the interest of the institution. Miss Garrison began her work in October, 1914, with seven pupils, and the school today has grown to be one of the strongest in the state.

The school, which is named in honor of William Lloyd Garrison, is doing good work in the section where it is located.

Miss Clark is a graduate of Clark University, and for seven years was field secretary of the Woman's Home and Foreign Missionary Department of the Methodist Episcopal Church.

She is deeply devoted to her work and will doubtless succeed in her efforts.

* * *

Hayes L. Pryor Now With Lafayette Stock Company.

Hayes L. Pryor, one of the best known dramatic readers of the race, and who has played with eminent success in many of the local dramatic stock companies of this city, is now a member of The Lafayette Stock Company. Mr. Pryor has proved a fine addition to the company, and gives it a balance which will add much to the work of the company in the future.

The serious work that he has done in this field will stand him in good stead for his work in the future, and he will doubtless be seen to advantage in his new work.

Mr. Pryor is well trained for his work and is a serious student of the heavy works like Shakespeare, etc. He has been among the pioneer workers of the race in the field of drama. Mr. Proyor has a fine background for his work and brings to his work a fineness that stamps him as a reader of understanding. He is well known in the literary and church life of the city and for sometime was the president of St. Mark's Lyceum, one of the largest literaries of the city. Mr. Pryor made his appearance with "The Master Mind," and was seen to advantage in it with this company.

CLEVELAND G. ALLEN.

DOINGS IN CORINTH, MISS.

Corinth can now boast of having a new theater, The Lincoln, which is a large brick building located on the corner of Wick and Franklin streets. The theater is owned and managed by W. F. Street, who is an old showman, formerly business manager of the Pekin theater of Memphis, Tenn. Mr. Street tenders his regards to his bunch of friends in and out of the theatrical profession. Special regards to Miss Ora Cristwell, Blank Sisters and Miss M. Crousbey.

The Dunbar Club, which is composed of the leading young ladies of Corinth, gave a lavish entertainment at the home of Miss Lottie Ingraham, 917 Douglas street. Every one present spent a pleasant evening. The club will entertain at the home of Miss Adrian Combs, 246 Scott street, Friday evening of this week.

The Corinth band and orchestra has at last obtained a director in the person of Prof. John Irwin, formerly of the Richard & Pringle's show. He has worked with many other shows. Judging from the way the band has improved under his guidance, Professor Irwin is a real musician. Mr. J. Simmons, who is secretary of the band and orchestra, is some bear when it comes to playing the trombone. Judge Woods is yet with the boys playing cornet and putting harm in harmony. Mr. Donlson Davis is on the sick list. Come on, Don old boy, we miss you very much.

Prof. A. F. Hoyle, principal of Corinth graded school No. 2, has returned from Nashville, where he has been attending summer normal. Professor Hoyle did some creditable work in the school here last term and is now making every effort to prepare himself to do better work during the next term. We wish Corinth could boast of having a few more young men with ambition like Hoyle.

Dr. A. A. Gipson, a prominent young physician of Corinth, is busy day and night. Dr. Gipson is supplying his office with the latest modern equipment, and the office promises to be the best equipped office of its kind in the city when completed. Dr. Gipson has the best wishes of all the people of the city. We hope he will meet with nothing other than success in his practice.

W. D. Webb, who is employed in the government service here, was seen off duty lase Friday. What's up, old boy?

A SHORT HISTORY OF THE EAST INDIA HAIR GROWER.

Is from Calcutta, the capital of India, and it is said to grow like bananas, when ripened is gathered, perfumed and put in jars ready for the market, to be used for the hair only.

The East India women when standing their hair reaches the ground, they use their hair for towels to bathe their children's faces. They also tie their hair around their waist for belts. The East India race is of a very dark brown color.

Note—"She wiped my feet with the hair of her head."

If a woman has long hair it is a glory to her. For price see ad elsewhere in this paper.

STATE FAIR SHOW OF '17 MOTOR CARS

Big Auto Exposition to Be Opened on Sept. 4.

FIRST VIEW OF NEW MODELS

Visitors to Indiana Fair Will See the New Cars Months Before They Are Shown Elsewhere.

The greatest autumn automobile show in the United States is that staged by the Indianapolis Automobile Trade association and it will be held again in connection with the Indiana state fair the week of Sept. 4. It will be on the same mammoth scale which has characterized it for the last two years and it will display the motor cars for 1917 months before they are exhibited in the winter shows.

The big motor show at the Indiana fair has established itself as the greatest autumn exposition of its kind in the country. Practically every prominent make and model is represented, including touring, roadsters and closed cars, and with them are to be seen the great array of tires and other accessories.

Never in the history of the motor car industry have these vehicles reached such perfection as those that are being made for next year. Four, six and twin-six motors, electric starting and lighting, clover leaf and other seating plans, and luxuriant appointments and graceful designs that were unknown two or three years ago make the cars for 1917 a revelation.

The motor show gives especial advantages for seeing and comparing the different makes in one great display. Because of its size, there is no building available on the Indiana fair ground large enough to house the motor show, and the coming display will be seen in an enormous tent. Since no additional admission is charged, practically all of the 200,000 visitors to the state fair will see the auto show.

PUEBLO, COLO.

Special to The Freeman.

A large delegation of Knights and Daughters of Tabor from Pueblo attended the District Session of Knights at Colorado Springs last week, and on their return reported that Colorado was granted a jurisdiction at that session which gives them now in this state a grand temple and tabernacle. A great cession was held and because of the granting of the grand order the cession will go down on record as a matter of history.

Sir Jordan I. C. G. M., of Little Rock, Askansas, was the presiding officer during the session. Great credit is given him for his executive ability.

Those who were elected to grand offices from our city were Sirs W. H. Stein, C. G. S; W. Gray, C. G. T.; L. A. McIntyre, C. G. O.; Daughter M. Wilson, C. G. R.; and those among the delegation from Pueblo were Daughters M. Wilson, McCrackin, Asberry, Duncan, Carison, Bates, McAlister, Sirs W. H. Stein, Gray and L. A. McIntyre.

Mae Ceaser Poter, of Kansas, one of our greatest vocalists, gave a high-class recital Friday evening at the Eighth St. Baptist Church to a crowded house, of both white and colored, who expressed themselves as being greatly pleased. The vast audience applauded the madame continually.

Rev. L. A. McIntyre offered his resignation as pastor of the Eighth St. Baptist Church some time ago, which was deferred to the last business meeting of the church, at which time the church voted to not accept the resignation of the pastor. The first and only vote was unanimous, and the motion was not discussed, nor a work spoken against the pastor.

The church also voted Rev. McIntyre an additional sum to his salary, and a four-weeks' vacation, which he has decided to take. In company with his wife and baby, he will visit with relatives in Kentucky. No pastor of the city or state is better loved by the people, nor has a greater reputation as a preacher in morals and efficiency than has Rev. McIntyre. He gave as a reason for offering his resignation only that he wanted to go home (to Kentucky).

The Eighth St. Baptist Church is more than proud of its pastor, and is loyal to the great cause and purpose for which she stands. Our pastor has done for this church what no other pastor has done, by way of the uplift, for years. Its financial standing is better than every before and the work being done under the present pastorate demands that every member should show his appreciation. Rev. McIntyre is a great preacher and indeed wonderful as an evangelist. So let us pray that he will ever remain in the west, for great is the need of him.

Mr. and Mrs. Harris and two little girls are the guests of Rev. and Mrs. G. W. Henry. They are from Louisville, Ky.

Mrs. Sarah Finch seemed very happy to have a pleasant surprise in the coming of her sister, Mrs. W. B. Lyons, whom she had not seen for twenty-five years, and her niece, Mrs. Emery, of Colorado Springs.

Mme. Mae Poter was the guest of Mrs. J. O. Blagburn for dinner Sunday. They were school children together.

Mr. and Mrs. W. M. Shannon spent several days at Canon City last week.

The union Sunday school picnic will be held at the Fairmount park on the 26th of this month. Everybody invited.

Mr. Marion Tannyhill met with sudden death almost unfortunately at the C. F. I. steel plant by being almost decapitated last week. The funeral services were held at the Bethlehem Baptist Church and were largely attended.

Call at the Oklahoma Barber Shop and read the Freeman. U R next.

INFORMATION WANTED.

Editor The Freeman:

I am searching for my father, Daniel Palmer, Colored comedian, who has been in the theatrical world for many years. Any information you can give me concerning him or his headquarters will be highly appreciated. I was his only daughter when I saw him last in 1899. My maiden name was Julia Palmer. Hoping to hear from you soon, I remain

Yours truly,
MRS. P. J. ROLLINS,
6414 LaSalle St., Chicago, Ill.

GUESTS OF HOTEL DALE.

Special to The Freeman.

CAPE MAY, N. J.—The following named persons were recent guests at the Hotel Dale: Mr. I. Jackson, U. S. N.; Mrs. Dora Lytle, Chester, Pa.; Mr. W. B. Johnson, Philadelphia, Pa.; Mr. E. D. Webb, Philadelphia, Pa.; Mr. Mack Robinson, Philadelphia, Pa.; Mr. Wm. Harris, Philadelphia; Mrs. Clara Autkowiah, Philadelphia; Ethel C. Conner, Philadelphia; Mr. Jos. Washington, Philadelphia; Mr. and Mrs. Brown, Philadelphia; Mr. P. Tyson, Philadelphia; Mr. A. W. Holmes, Philadelphia; Mr. and Mrs. Woolredge, Camden; Mr. and Mrs. Garret D. Garret D. Rawlings, Balto; Mr. and Mrs. Robt. Credditt, Balto; Mr. and Mrs. J. W. Bailey, Brooklyn; Mr. Geo. H. White, Whitesboro, N. J.; Mrs. Pearle Robinson, Richmond, Va.; Mr. G. I. Reid, York, Pa.; Mr. Geo. W. Lockley, N. Y.; Mr. Jesse Davis, Washington, D. C.; Miss Louise Walker, Washington, D. C.; Miss Louise Walker, Washington, D. C.; Miss Venus Snowden, Suvia, Ohio; Mr. L. R. Dow, Marion, Pa.

OVER 20,000 HAVE ADOPTED
THE NEW IDEA
"pressing and Training the Hair while you sleep"
G. A. MORGAN'S HAIR REFINER

Before
After

Why be untidy about your hair when it can be avoided? G. A. Morgan's Hair Refiner and Soap will positively straighten the hair and make a complete change in your appearance within fifteen minutes.

PRICE LIST OF G. A. MORGAN'S HAIR PREPARATIONS.
Hair Refiner - - - - - $1.00 Italian Hair Oil - - - - $ .25
Refiner Soap - - - - - .25 Black Hair Stain - - - - .50
Hair Pressing Night Cap (Special Summer and Winter Weights) $1.00
In ordering please mail remittance to
THE G. A. MORGAN HAIR REFINING CO.
5204 Harlem Ave., N. E., CLEVELAND, OHIO
Prompt Attention Given Mail Orders. Incorporated 1914

MADAM C. J. WALKER
President of the Madam C. J. Walker M'f'g Co., and the Lelia College, 640 North West St., Indianapolis, Ind.

Learn to Grow Hair And Make Money
Complete Course by Mail!
Or by Personal Instructions
A DIPLOMA FROM LELIA COLLEGE OF HAIR CULTURE
Is a Passport to Prosperity

IS YOUR Hair Short
Breaking Off, Thin or Falling Out?

Have you Tetter, Eczema? Does your Scalp Itch? Have you more than a normal amount of Dandruff?

If so, write for Madam C. J. Walker's Wonderful Hair Grower, which positively cures all Scalp Diseases, stops the Hair from Falling Out and starts it at once to growing. These remedies are manufactured only by

The Mme. C. J. Walker M'f'g Co.
640 North West Street, Indianapolis, Indiana
A Six Weeks Trial Treatment

Sent to any address by mail for $1.70. Make all Money Orders payable to Mme. C. J. Walker. Send stamp for reply. Agents Wanted. Write for terms.

SHURE WHITE
The New and Wonderful Discovery

The only Skin Whitener on the market that actually changes the dark pigment cells in colored skin without harm to the most delicate tissue. It is not a paste that makes the skin appear whiter, but a scientific compound that renders a decisive change, making it whiter, smooth and free from every unsightly pimple or eruption in one week's treatment. The change is gradual. Full directions with each box. 50c a box at all drug stores, or sent direct from our laboratory. No samples sent. Agents wanted. Try a box and be convinced. Guaranteed not to harm the skin or health

Fulton Chemical Co.,
FULTON, KENTUCKY
We have changed the formula slightly to "Shure White," making it a better cream.

...The Ballard Ice Cream Co...
Manufacturers of
ICE CREAM AND FRUIT ICES
Phones 410 315 N. Alabama St.

BEFORE
BEFORE
AFTER
AFTER

QUINADE
GROWS HAIR
REMOVES DANDRUFF
SEND FOR SAMPLE
QUINASOAP
THE IDEAL SHAMPOO SOAP
THOROUGHLY CLEANSES THE SCALP
QUINACOMB
HAIR STRAIGHTENER
SHAMPOO DRYER
QUINADE 25¢ QUINACOMBS 50¢ QUINASOAP 25¢
AT ALL DRUGGISTS
SEEBY DRUG COMPANY. NEW YORK CITY. N. Y.

Fill *your* home atmosphere with exquisite lasting fragrance—

ED. PINAUD'S LILAC

The great French perfume, winner of highest international awards. Each drop as sweet and fragrant as the living Lilac blossom. A celebrated connoisseur said: "I don't see how you can sell such a remarkable perfume for 75 cents a bottle"—and remember each bottle contains 6 oz.—it is wonderful value. Try it. Ask your dealer today for ED. PINAUD'S LILAC. *For 10 cents our American offices will send you a testing bottle. Write today.*

PARFUMERIE ED. PINAUD, Dept M ED. PINAUD Bldg., New York

TAKES THE KINKS OUT
PLOUGH'S Hair Dressing

BEFORE
AFTER
KINKY HAIR
STRAIGHT HAIR

Does the Trick Every Time!

No matter what other preparations have failed to do—nor how disappointed you have been, Plough's Hair Dressing, applied to hair and scalp, straightens out your kinky, coarse hair and makes your hair soft, fluffy, dark, lustrous and easily combed and brushed. Plough's Hair Dressing is delightfully perfumed.

Agents Attention: Send money order in advance for $1.75 and we will send you prepaid 12 large 25c cans of Plough's Hair Dressing that will bring you when sold $3; as it sells like hot cakes, you will soon be buying 12 dozen at a time; if you want to be our agent, send money order now, as we cannot sell on credit at these prices. Free sample sent to you prepaid for 5c, which only pays for packing. Plough's Hair Dressing is sold all over the world.

SENT PREPAID.

PLOUGH CHEMICAL CO., Memphis, Tenn.

DR. PALMER'S SKIN WHITENER

25c Postpaid

Whitens and Clears dark and brown skin. Bleaches sallow or dark complexion, causing it to grow whiter. Get the original.

Dr. Palmer's Skin Whitener

Do not accept imitations. Sold by druggists or sent direct postpaid anywhere in the United States for 25c. Remember the name, Dr. Palmer's Skin Whitener. Made only by

Jacobs' Pharmacy, Atlanta, Ga.

AGENTS WANTED
WRITE FOR TERMS

Hair Straightening Comb and Shampoo!

This comb is 8¾ inches long over all, solid brass, nickel plaited with spiral wire handle. Weight complete 6¼ ounces The handle being of spiral wire cannot become hot nor burn out, which makes the comb last a life time. Being heavier than any other comb on the market, it holds the heat longer. We will send this comb to any address, charges prepaid, on receipt of $1.00, money order, stamps or cash. Address

Pink's Pharmacy

550 Indiana Avenue Indianapolis, Indiana

MME. BRIDGES SCHOOL
French Dress Making, Ladies' Tailoring and Millinery
BRIDGES SYSTEM

Special Courses in Designing, Copying, Draping, Making, Trimming, Finishing, Cutting and Fitting.

SPECIAL REDUCTION IN TUITION GIVEN TO STUDENTS ENTERING IN GROUPS OF THREE OR MORE, OR TO ONE STUDENT TAKING TWO OR MORE CONSECUTIVE COURSES.

INDIVIDUAL INSTRUCTIONS. A BRIDGE DIPLOMA MEANS SOMETHING TO YOU.

507 East 34th Place Chicago, Illinois

FORD'S HAIR POMADE MAKES HARSH KINKY HAIR SOFTER, MORE PLIABLE, EASIER TO COMB AND PUT UP IN ANY STYLE THE LENGTH WILL PERMIT PRICE 25¢ AND 50¢ A BOTTLE

FORD'S ROYAL WHITE SKIN LOTION MAKES THE SKIN LOOK WHITER AS SOON AS IT IS PUT ON. EXCELLENT FOR PIMPLES, ROUGH SKIN AND LOCAL SKIN DISEASES PRICE 25¢ A BOTTLE

FORD'S HAIR STRAIGHTENER NO. 022 STRAIGHTENS THE HAIR BY ROLLING IT BETWEEN FOUR BRASS ROLLS. BEST AND QUICKEST THING WE KNOW OF TO STRAIGHTEN HAIR PRICE $1.50

FORD'S PATENT TWO PIECE SHAMPOO AND HAIR STRAIGHTEING COMB NO. 023. YOU HEAT THE ROD, NOT THE COMB THUS SAVING BURNING AND SOILING THE COMB RETAINS HEAT LONGER. PRICE $1.50

PATENT SECTIONAL TOOTH COMB NO. 023½. TEETH IN THIS COMB ARE MADE OF SEPARATE PIECES OF BRASS, MOUNTED ON A SOLID STEEL ROD AND HELD BY A PATENT FERRULE. SHOULD THE TEETH BECOME LOOSE, TURN THE FERRULE BY TWISTING THE HANDLE AND THIS WILL PRESS THE SLEEVE UP TIGHTLY AGAINST THE TEETH AND HOLD THEM FIRMLY. PRICE $1.25 PATENTED LOCKING DEVICE FOR HOLDING TEETH TIGHT

FORD'S SPIRAL HANDLE HAIR STRAIGHTENING AND SHAMPOO COMB NO. 024 SOLID BRASS, NICKEL PLATED, LARGE AND VERY STRONG CANNOT BURN THE HANDLE OFF, SPECIAL LOCKING DEVICE HOLDS THE HANDLE WITHOUT SOLDERING. PRICE $1.00

FORD'S LARGE BRASS SHAMPOO AND HAIR STRAIGHTENING COMB NO. 025 WOODEN HANDLE LARGE AND VERY STRONG, MAKING A GOOD AND SERVICEABLE COMB FOR KINKY AND KNAPPY HAIR NICKEL PLATED. PRICE $1.00

FORD'S SMALL BRASS SHAMPOO AND HAIR STRAIGHTENING COMB NO. 027, A SMALL STRONG COMB USED BEST ON REAL SHORT HAIR. NICKEL PLATED, PRICE 25¢

FORD'S MEDIUM SIZED BRASS SHAMPOO AND HAIR STRAIGHTENING COMB NO. 026 A GOOD AND SERVICEABLE COMB FOR THE MONEY. PRICE 50¢

FORD'S HAIR PRESSER NO. 028 NICKEL PLATED, STEEL FRAME, SOLID BRASS KNOBS. VERY SERVICEABLE PRICE 50¢

ALL OUR GOODS WARRANED AS DESCRIBED, OR MONEY REFUNDED. FOR SALE BY YOUR DEALER OR DIRECT FROM US UPON RECEIPT OF PRICE. IN WRITING DIRECT, SEND MONEY BY POST OFFICE OR EXPRESS MONEY ORDER.

OZONIZED OX MARROW CO. 46 W. KINZIE ST. CHICAGO, ILL.
FORD'S HAIR POMADE
FORD'S ROYAL WHITE SKIN LOTION

Insure Your Teeth

At all good store 25¢

Better than the dentifrice you are using now

USE VIVAUDOU'S Peroxide Tooth Paste

For a generous trial tube of this exceptional tooth paste, send 6c. in stamps and your dealer's name to Vivaudou, Dept. 5, Times Building, New York, N. Y.

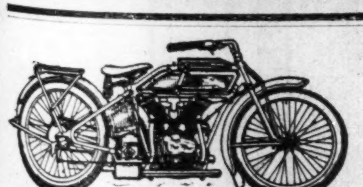

Thor Quality Motorcycle

U 12, three speeds, $265
V 6, three speeds, $235
17 Y, two speeds, $200

ROBERSON CYCLE STORE
416 Indiana Ave. Phone, 1668-M

Sexo Hair Grower for Particular Women

If you want a beautiful head of hair, use Mrs. Daisy Burch's **Sexo Hair Grower.** It grows hair long, soft and glossy; invigorates the scalp, makes hair easy to comb.

Sexo Hair Grower	50c
" Temple Grower (1 oz. bx.)	85c
" " " (2 oz. bx.)	70c
" Pressing Oil	50c

Sexo Hair Grower and Sexo Dandruff Cure is prepared in liquid form for straight hair. The Sexo Ointment for dandruff or tetter conditions and falling hair is a splendid preparation. Price 50c. In ordering, please send P. O. Order and stamps for postage. Agents wanted.

Mrs. Daisy Burch, Sole Manufacturer
231 W. 14th Street, Indianapolis, Ind.

To Insure Your Property
Safely Against Fire, Lightening and Windstorm, See Your Friend
THEODORE STEIN, JR.
Both Phones 1237 Lowest Rates 241 Lemcke Annex

Subscribe for "The Freeman"
$1.00 per Year till August 1st.

DALLAS, TEXAS, NEWS

Dr. R. T. Hamilton, the Moving One Among the People For the B. T. Washington Monument Fund, Which Is Fast Growing—Big Public Entertainment Planned for the Near Future—All Are Asked To Assist—Race Men Show But Little Courtesy To Their Own Women in Public Places.

(By Col. J. G. Griffin.)

The monster meeting for Old Bethel A. M. E. Church that was held in the K. of P. Temple all day of last Sunday, was largely attended. The Rt. Rev. Dr. Jones, the Bishop, spoke and held his audience spellbound. Other dignitaries came in for a share of the good things accomplished and the meeting was a complete success.

Mr. Joe Lundy has returned to the city from a several days' fishing trip at Palacious on the coast, where he enjoyed fine sport. He did not forget his friends in the north, east and west.

The graveness of segregation here was met fair and square in the various arguments, but at that it looks as if a hitch can and will not be averted. Can any good come out of it for a down-trodden race. Is the grave question to be answered to the satisfaction of all parties concerned?

Mr. J. S. Lane attended his nephew's funeral, Mr. Marshall, the past week and returned.

Miss Clara Conner and Mrs. Ada Wemberly are in Chickasha, Okla., on a few weeks' visit, after a few weeks' pleasant stay here as house guests of Mr .and Mrs. Will Hensly, 708 Horton street.

That ten-pound boy at 2809 State street is the talk of that part of the city and the parents, Mr. and Mrs. Nathaniel Penn, and their friends are all smiles.

Mrs. Rosana Franklin and daughter attended the funeral of her brother at Galveston last week and returned home leaving Miss Zelmessa, who will stay a few weeks as the guest of Island City relatives.

Keep it on your mind that promises will no longer let you read without the cash. The Freeman can not come to you on promises any more. Bad pay killed him and it makes me very sick these days. So have it ready.

Mr. Marshall Bolt is reported as having the time of his life in Chicago.

Mr. Jack Reed, of Sagoville, was here on business last Saturday.

Mr. W. C. Washington, of Red Oak, likes The Freeman and never fails to speak of it to his friends.

Miss Annie Clark, a sister of Mr. George Powell and cousin to Mr. Lorenza Branch, was buried here Saturday of last week.

Mr. A. Hampton is called the hogman since he sold his hogs last week.

Mother Moore is up after several days' illness.

Mrs. Henry Clay left for a four months' visiting tour in the North and East the past week.

Mrs. Holmes and Moore served and royally enteretained a party of their friends just before she boarded the Sunshine Special. At the station Mr. W. C. Clay, her genial husband, carried the difference. While away Mrs. Clay will visit relatives and friends at St. Louis, Chicago, Evansville, Ind., Henderson and Louisville, Ky., until October 31.

Mrs. E. E. Dennson and son spent last Sunday visiting relatives at Rice, Texas. She brought back one of her daughters, who has been spending a while there with her grandmother.

Mr. and Mrs. Allen Gipson, newly married young people, have purchased them a home at 3500 Thomas avenue.

Mrs. Eliza Gasper, corner Cedar Lane and State street, while standing at the corner of Commerce and Jefferson streets last Saturday afternoon, waiting for her husband, was run into by a reckless auto driver and her right leg broken. Mrs. Gasper is doing nicely under the care of a physician.

Dr. Hamilton informed The Freeman reported that the people in Dallas are responding very liberally to the monument fund and in a short while all that has been subscribed will be forwarded to the board that has the work in charge. A big public entertainment is now under the committee's charge, which will be liberally patronized, we hope.

The officers and agents of the Excelsior Mutual Benefit Association are successfully carrying out a succession of Friday night smokers to their members and prospective friends of their new Dallas company. Each visitor is asked to make a short talk concerning the future and how the various agents administer to their patrons. They serve dainty refreshments, so accept and be their guest some Friday night while you are well, as they carry out that slogan, "Keep Dallas Money in Dallas. The following agents will call and see you: J. S. Stubbifield, O. Richey, M. B. Langford, W. L. Hill, M. L. Peel, W. P. Vaughn, E. W. Johnson, Silas Cofield, J. Brewertom Rodgers, S. A. Young, Miss Aline Williams, Mrs. C. A. McPherson, Mrs. Julia Simmons, K. D. Morrison. H. Srtickland, president.

Mrs. Billy Kersands' Virginia Company of Headliners are at the Park Theater all this week with an extraordinary bill with Mr. Henry Dixon and his all-star company. Mrs. Ella B. Moore, manager, should be congratulated.

We have a large number of people who wish free space, but never any coi nis the reason for them not having their entertainments written up in The Freeman..

Mr. Kirk Jackson is at home from a big fishing trip.

Mr. George Williams is some fisherman, when the fish will bite, as he carries the bait for the fish.

Now is the time to renew for The Freeman. See Col. Griffin at once about yours.

At the Mammoth Theater, Twenty-fourth and Twenty-fifth Infantry in action at the Mammoth Picture House.

See the pictures of the Tenth Cavalry in action on the border and in Mexico, at the Mammoth Saturday and Sunday.

A FURNISHED ROOM.

With all the modern conveniences, near a car line. Paved streets. With telephone. Haskell 6838, or call in person. Only gentlemen need apply.

CALL W. H. PAGE & CO., WAGONS,

When you wish service and quantity in ice, wood and coal. Service unsurpassed. My drivers are ever ready to serve you in all parts of the city. Phones, Edgewood 733; automatic 1278. Upstairs, corner Good and Swiss avenues. W. H. PAGE & CO., Dallas, Tex.

LITTLE GEM BARBER SHOP.

Bath Rooms and Penny Laundry.

Quick work and service that pleases. The shop ahead. Call for Charles Thompson, better known as Poper Charley, 406 North Central avenue, Dallas, Texas.

HOTEL HODGE.

For comfortableness all the time, nice, large, all screened rooms, hot and cold baths, meals and family dinners. Transients solicited. Phone, Main 3709, 2117 Cadiz street. Mrs. Maggie Hodge, proprietor, Dallas, Texas.

GIVEN'S CAFE.

Where service, quality and quantity goes a long way for your meals, lunches and short orders. My place is Porters' Headquarters. Open day and night. Phone Main 2077. 1031 Young street and Santa Fe Ave., Wm. Givens, Prop., Dallas, Texas.

GRAND LODGE OF G. U. O. OF O. F. OF KY.

Special to The Freeman.

MAYSVILLE, Ky.—The Grand Lodge of the Odd Fellows of Kentucky met last week at Maysville with a large delegation of representative men and women present from all parts of the state. A fine three days' program was carried out to the delight of all, both local and visiting members, and it was clear that white people of Maysville were surprised at the quality of the men and women. Their deportment was all any one could ask for. They were quiet, mannerly and businesslike in all their public or private matters.

The evening of the first day, Tuesday, the opera house was filled with eager listeners to the very interesting oratory and music rendered by the local and visiting talent in a program that stretched over almost three hours. All the numbers were splendid. Among the most noted speakers were Judge W. H. Rice of Mason county, Prof. H. S. Hathaway, ex-president of the State Normal Institute; Rev. E. W. S. Hammond of Maysville; Prof. G. W. Saffell of Shelbyville; Mr. T. L. Brooks, a big contractor; Col. Joseph Bowles, the maker and head of the military features and equipment of the lodges in Kentucky.

The ladies who spoke covered themselves with much glory. Among them were Mrs. Perkins, Mrs. Brooks and Miss Florence Gordon.

Master E. W. S. Hammond, Jr., and Ezell Gordon, of Bowling Green, were the young Demosthenes of the occasion.

The music was excellent and pleased every one present, most numbers being generously encored. Miss B. Jackson showed a balance in tone and expression that would be difficult to surpass. Miss Emma Duncan is in reality a natural musical artist. The duet by Mrs. Hammond and daughter was superb, as was also the choral club. No one with any degree of musical appreciation could fail to enjoy the piano work of Prof. J. M. Taylor, of Maysville, a graduate from the musical department of Waldon University. But no one on the program came nearer sweeping the great audience from its feet than did Prof. Taylor, of Bowling Green, who substituted a solo in the place of one of the numbers.

Wednesday night a big dansant at the skating rink. Thursday night the banquet, at which was seen the elite of Kentucky. This was also at the rink. The biggest thing on the program was pulled off Friday afternoon. It was the competitive drill at the ball park, where a great crowd witnessed the fine display of military tactics and movements that have not been excelled.

The first prize of $75 went to Louisville Patriarchs; second of $30 to Bowling Green, and third to Winchester. The judges, who were three experienced local uniform white men, stated that they had witnessed nothing to surpass the work of the companies, and heartily congratulated all of them. Perhaps the most interesting part of it all was the drills of the Boy Scouts. No greater skill and ease was ever displayed by a company in handling the very difficult figures than was shown by each of the companies. Their young drillmasters were truly masters of the situation, and we could scarcely hear their commands given to their respective companies for the continuous applause by the great throng of spectators. The Bowling Green boys were the idols of the day. The Worthy State Inspector of the Household of Ruth, in a neat and very encouraging little speech to the captains, presented them with a purse as expression of their appreciation for the excellent showing made. The next session will be held at Hopkinsville in 1917. W. E. G.

YOUNGSTOWN, O.

Dr. and Mrs. C. A. Pettiford are on the sick list.

Logan Lodge No. 4 K. of P. meets Thursday evening.

Mrs. Angie West and Mrs. Arayford attended the W. M. M. convention in Cleveland last week.

Mrs. Hannah Boggers was in Cleveland last week.

A number of Youngstown people Sunday in Columbus.

Mrs. Herbert Taylor, a bride of three months, was killed by a Youngstown & Southern street car Friday evening at 11 p. m. near Sothern park. Her maiden name was Miss Ethel May Barrett. She was born in McCanetown, Pa. Age nineteen. Has been in Youngstown for fifteen years. Her husband, parents, two sisters, Florence and Ida, and two brothers, Lloyd and George Barrett, survive. The funeral was held Monday from the home of her parents at Stop 26 Sharon line.

Miss Addie Amos died at her boarding place, 223 East Boardman street, Sunday. She came here from Louisville, Ky. She was about thirty years old.

Mrs. R. Verse left today for Akron to visit relatives.

W. A. Robinson died at the city hospital Sunday. He became prostrated by the heat while driving a wagon Saturday.

ALTON, ILL., NEWS.

(By Pearl Curtis.)

Mr. Charles Fleming of Huntsville, Ala., is visiting his brother, Mr. Edgar Fleming.

Mrs. Scurlock and her son, William, went to Callington to visit friends.

Mrs. Julia Otey and daughter, Alberta, returned home Sunday from St. Louis. They were accompanied home by Mrs. Minnie Otey.

Quarterly meeting was held at the camp meeting July 9th. Rev. Fisher and his choir from Edwardsville assisted Rev. Brown. There was a large attendance.

The lawn social that was held at Mrs. McEmery's home July 12th was quite a success.

The sick list: Mr. Robert Jackson is still on the sick list. Also Mr. Austin Otey and Mr. Geo. Brown. Mrs. Lucy Turner, who was taken ill on the Fourth of July, is now able to be up. Mr. Robert Deshield was taken very ill on July 11th. He is able to be up again.

Mrs. Minnie Harris of St. Louis, Mo., is visiting relatives here.

Mr. Daniel Wyatt got his hand severely burned at the factory in which he is employed. He is improving slowly.

Miss Dorothy Hardin and Mr. Geo. Lucky were quietly married on July 10, 1916.

Rev. Dickey of Chicago is here assisting Rev. Geo. Brown in his revival meetings.

BRUNSWICK, GA.

(By Praylor Keith.)

On last Friday night the two uniform company returned from the Grand Lodge and other delegates. They all reported a nice time at Albany, Ga., last week. The paper stated that if Brunswick did not win in the prize drill that there would be a clique in it. Well, the clique did not come off. We know well what they can do, and, believe me, they brought the bacon home—one hundred ($100.00) first prize in Class B. So you see that "B" means Brunswick Best. Soce class to them. The next Grand Lodge session will be held at Augusta, Ga.

Miss Caroline Wolburg celebrated her fortieth birthday last Monday. It was quite a swell affair. Miss Fannie Pearl Sykes of Jusup attended the party and quite a large crowd of invited guests were present. They participated in games of all kinds, after which refreshments were served such as chicken, pies, candies, ice cream a la de Wolburg, and other nice things. Mrs. Robert Richard and son, Bobbie, of Atlanta, Ga., are spending the summer here with Mr. and Mrs. Elizabeth Richard at their home, 1406 Amherst street.

Quite a large crowd spent last Monday at Ft. Simons island at the Shiloah Baptist Sunday school picnic. Shiloah always carries the crowd wherever their picnic goes.

Everybody reading it! Reading what? The Freeman, of course. Get a copy and you will read it also. Nuff sed.

THE ADVISABILITY OF A NEGRO CONFERENCE.

Washington, D. C., June 28, 1916.

Mr. Editor:

Please allow me to say just a few words to our race leaders of America. I have been prayerfully considering the situation which confronts us as a race in this country. When the news of the wiping out of the Tenth cavalry was flashed over this country a few days ago, it showed that our race has ever been ready and willing to shed the first blood when the dignity of the United States must be upheld. It must be admitted that it was quite a blunder on the present administration in its dealing with the Mexican question, to allow a company of the best soldiers of the land to be shot down under such circumstances.

I believe now is the time for the conservative men of our race out of every state to meet together in a conference, behind closed doors for the first day at least and there agree and decide upon something to present to Congress and the white citizens of this country that might arouse their consciousness that they would be willing to make the United States Constitution the instrument of protection that it declares itself to be in dealing with the civil and political rights of black men as well as white men. It is pathetic and at the same time a travesty on American justice when our men offer themselves a willing sacrifice to redress wrongs done white Americans in Mexico, when the country demands retribution and wreaks vengeance on Mexicans who kills white men, tolerates and silently endorses the lynching of black men under its own flag nearly every week in the year. The President and Congress that are as silent as the sphinx on outrages committed on black men right in this country speak in thunder tones and send a nation of men to avenge the wrong done white Americans in Mexico. But we who are not at the front must not slumber in our tents but rise up and demand the proper protection of black Americans in America as well as protection of white Americans in Mexico.

I hereby appeal to every race loving man and woman to let me know what you think of such a conference being held in the city of Washington or some other convenient place. In a joint meeting of the Baltimore and Washington Ministers Conference, June 26, 1916—endorse such a conference of the leaders of the race and have advised that Dr. Williams Alexander, of Baltimore, Mr., and the writer should call such a meeting. I will be glad to hear from any one who approves of the plan.

This conference will not be for any newspaper notoriety or personal gain, but to plan for concerted action in arousing the American people to a sense of justice in the treatment of black citizens.

Yours for the rights of the Negro race,

REV. W. H. JERNAGIN.
430 Que St., N. W.

PURDUE'S DISPLAYS IN THREE BUILDINGS

University Will Outdo Former Educational Work at Fair.

Purdue university will at the coming state fair outdo any of its former educational efforts at the exposition, where for many years it has been a force among farm men and women in helping them make "short cuts" to greater results in their home work. Heretofore the twenty-five or more farm experts and the big exhibits from Purdue university have been in one building at the fair. At the coming fair this same building will again be occupied, and in addition the big Studebaker and Oliver pavilions, two of the largest on the ground, will be necessary to house the educational work from Purdue. The main Purdue building will be given over entirely to the university's poultry exhibit.

The Studebaker pavilion will be occupied by the exhibits of the county farm agents in which they will show the many lines of educational work they are doing in the rural districts.

One of the greatest educational features of the fair will be shown by the Purdue experts in the Oliver pavilion. It will include the immense Indiana agricultural exhibit which was displayed at the Panama-Pacific exposition last year, where it won world-wide attention. It will include the greatest collection of corn ever assembled, which won gold medals over all of the world's best corn shown at San Francisco. Indiana's importance as a poultry and fruit state, and other lines of interest to the farmer will be included.

In the Oliver pavilion, too, will be the Purdue home economics exhibit, and the displays will be much larger than has been seen at former fairs. Home furnishings, foods, cooking, home conveniences, labor saving devices and child welfare will be featured in this department.

The Purdue experts will also have charge of the annual boys' judging contest in which free scholarships will be held at the fair on Tuesday, Sept. 5.

EXECUTIVE COMMITTEE OF THE NATIONAL NEGRO PRESS ASSOCIATION WILL MEET IN KANSAS CITY, MO.

Notice is hereby given that the Executive Committee of the National Negro Press Association will hold its 1916 session in Kansas City, Mo., August 16-17-18. All members of the Press Association are cordially invited to be present at this session. Those who are not members of the Executive Committee will be admitted to the session without a vote, but those who hold proxies from members of the Executive Committee will be given permission to exercise them.

If you are contemplating attending this session, please notify Mr. Nelson C. Crews, editor of The Kansas City Sun, 1809 E. 18th street, Kansas City, Mo., who is chairman of the local committee and who will assign you a stopping place if your notice reaches him in time.

HENRY A. BOYD,
Corresponding Secretary.

TUSKEGEE GETS $10,000 ON THE INSTALMENT PLAN.

TUSKEGEE, Ala., July 18.—Through the kindness of Hon. Charles W. Anderson, of New York City, former Collector of Internal Revenue, now Supervising Agent of the New York State Agricultural Department, a friend has agreed to donate ten thousand dollars ($10,000.00) toward the Booker T. Washington Memorial Fund in installments of two thousand ($2,000.00) dollars a year.

GUESTS OF THE WINDY CITY.

ST. LOUIS, Mo.—Messrs. Sam Sheppard and George P. Dore, well-known men of the Mound City, were among those present at the running of the American Derby at Chicago last Saturday. They are touring by auto different summer resorts in Michigan and Wisconsin.

THI&E LINES

Terre Haute, Indianapolis and Eastern Traction Co.

Trains leave Indianapolis as follows:

EASTERN DIVISION.
6:00, d7:00, 8:00, x9:20, 10:00, x11:20, 12:00, d1:00, 2:00, x3:20, 4:00, x5:20, 6:00, x7:20, g8:00, 9:00, g11:30.

TERRE HAUTE DIVISION.
6:10, x7:15, 8:10, h9:30, 10:10, x11:15, 12:10, x1:15, 2:10, h3:30, 4:10, x5:15, 6:10, 7:00, 8:15, 9:10, 11:10.

NORTHWESTERN DIVISION.
s6:00, 7:00, x8:15, 9:00, 10:00, x11:15, 12:00, 1:00, x2:15, 3:00, 4:00, 5:15, f6:00, x7:15, 9:00, f11:30.

MARTINSVILLE DIVISION.
5:50, 6:50, x8:00, 8:50, 9:50, 10:50, 11:50, x1:00, 1:50, 2:50, 3:50, 4:50, 5:50, 6:50, 815, m9:50, 11:10.

DANVILLE DIVISION.
s5:00, 6:00, 7:00, 8:00, 9:00, 11:00, 1:00, 3:00, 4:00, 5:00, 6:10, 8:00, 11:10.

CRAWFORDSVILLE DIVISION.
6:00, 7:00, x8:15, 9:00, 10:00, x11:15, 12:00, 1:00, x2:15, 3:00, 4:00, x5:15, 6:00, 7:00, 8:00, 9:00, 11:30.
b Ben Davis only.

x Limited. ge Greenc'le only.
s Daily exc. Sun. L Lebanon only.
g Greenfield only. f Frankfort only.
m Mooresville only. d Dayton limited.
p Plainfield only. h Hilander.

7 limited trains daily to Richmond, Ind., connecting at Richmond for all points in Ohio. Tickets sold and 150 pounds of baggage checked through to destination; no excess fare.

TAYLOR'S NEW SHAMPOO DRYER and Hair Straightening Comb

The Best in the World! Price $1.00

This Comb, properly heated, and the use of LaCreole Hair Pomade, will bring the most crimpy hair straight and silky at every stroke and cause a rapid growth of the hair. Don't put it off but send $1.00 today and get the comb by return mail. It is Large, Heavy, Strong and Durable. Made of copper and brass associated together and cast into one solid piece; highly polished and fully nickle plated; steel bolt which goes through the large wood handle and screws into metal end of Comb to prevent the handle from getting loose or coming off. Remember it's all in one piece. Nothing to get out of order. Will last a lifetime.

Price of Comb and Alcohol Heater, complete, $1.50.

TAYLOR'S SPECIAL ALCOHOL HEATER is the handiest and most convenient method of heating the Comb, and can be closed up so that you can put it in your handbag. Price 50c.

For best results use LaCreole Hair Pomade. It not only meets every requirement of the Comb Straightener, but promotes a luxuriant growth of hair. Price, by mail, 30c.

LaCREOLE BROWN SKIN FACE POWDER, by mail, 30c.

SEND FOR MY FREE CATALOGUE illustrating the Largest and Most Complete Line of Hair Goods in this country for colored people, such as Bangs, Wigs, Puffs, Switches, Pompadours, Hair Pins, Combs, Brushes, etc.

Agents Wanted. T. W. TAYLOR, 346 Antoine St. DETROIT, MICH.
When writing, please mention this paper.

The National Training School

"I cordially commend the school's interest and needs to all who believe in the Negro race and in our obligation to help promote its intellectual, moral and religious uplift."
Rev. Dr. Charles H Parkhurst, New York City.

It is more than a mere school
It is a community of service and uplift

Its influence is destined to be felt in all sections of the country in improved Negro community life wherever our trained workers locate.

Settlement workers, missionaries for home and foreign mission fields, Y. M. C. A. and Y. W. C. A. secretaries and district nurses receive a compehensive grasp of their studies under a Wellesley graduate and experienced co-workers and actual everyday practice through the school's **social service department.**

We aim also to create a better qualified ministry.

Industrial training, advanced literary branches, business school.

Thirty two acres, ten modern buildings, healthful location.

We can accommodate a few more earnest, ambitious students.

Communities requiring social workers should write us.

Next School Term Opens Oct. 4, 1916

For cotalogue and detailed information address

Pres. Jas. E. Shepard
National Training School Durham, North Carolina

Beautiful Bust and Shoulders

are possible if you will wear a scientifically constructed Bien Jolie Brassiere.

The dragging weight of an unconfined bust so stretches the supporting muscles that the contour of the figure is spoiled.

BIEN JOLIE (BE-AN JO-LEE) BRASSIERES put the bust back where it belongs, prevent the full bust from having the appearance of flabbiness, eliminate the danger of dragging muscles and confine the flesh of the shoulder giving a graceful line to the entire upper body.

They are the daintiest and most serviceable garments imaginable—come in all materials and styles: Cross Back, Hook Front, Surplice, Bandeau, etc. Boned with "Walohn," the rustless boning—permitting washing without removal.

Have your dealer show you Bien Jolie Brassieres, if not stocked, we will gladly send him, prepaid, samples to show you.

BENJAMIN & JOHNES, 51 Warren Street, Newark, N. J.
AT ALL GOOD DEALERS 50¢ UP
STYLE 4523

A Skin Like Velvet smooth, clear, free of wrinkles

Use the exquisitely fragrant cream of the beauty flower of India and be complimented on your complexion. Your dealer has Elcaya or will get it.

CRÊME ELCAYA
ELCAYA

OUR FEMALE REMEDY!
Magnolia Blossom

is unexcelled for the treatment of the following diseases: Inflammation, Congestion and Falling of the Womb (or Prolapsus), forward, backward or downward. Dropsy of the Womb, Ulceration of the Womb, Polypus, Tumors, Leucorrhœa in its worst stages, profuse difficult, painful or suppressed Menstruation, Ovarian Tumors. Fibroid Tumors, Inflamation and Congestion of the Ovaries, Uterine Tumors, Laceration of the Womb and all Injuries due to Childbirth.

Price $1.00 for 30 Days' Treatment

Royal Tea in the treatment of Female Diseases, for constipation. Price 50.

MRS. AMELIA TODD
1109 Lafayette St., Indianapolis, Ind.
New Phone 3035
AGENTS WANTED

$500 REWARD IF I FAIL TO GROW HAIR
HAIR ROOT HAIR GROWER

is a scientific vegetable compound of hair root and Aino Oil, together with several other positive herbs, therefore making the most powerful harmless Hair Grower known, actually forcing hair to grow in most obstinate cases. Unexcelled for Dandruff, Itching, Sore Scalp, Falling Hair. Will grow moustache and eyebrows like magic. It must not be put where hair is not wanted.

Mrs. Luffetts writes: "After having used every known advertised hair grower for years with no results I tried Hair Root Hair Grower and continued faithfully for 16 months, now my hair is 29 inches (4 inches when I started.) I believe every woman can grow her hair one-half to two inches a month by using Hair Root."

Hair Root Hair Grower is 50c. a box or bottle. Shampoo 25c. Agents Wanted Everywhere. Make Big Profits. Send stamp for particulars. If you wish to try agency, send us $1 and receive supply. When ordering, Address all mail and money orders to

Mrs. Julia Luffetts, 128 St., N. Y. City
Traveling Agent.
Serial No. 52535

ROYAL CHEMICAL COMPANY
STA. J. BOX 36 NEW YORK CITY

THE FREEMAN
A NATIONAL ILLUSTRATED
COLORED NEWSPAPER.
[illegible] EVERY SATURDAY
AT 220 W. [illegible] STREET,
INDIANAPOLIS, INDIANA.

SUBSCRIPTION RATES:
Any part of the United States one year postage paid $1.50
Six Months .... [illegible]
Three Months .... [illegible]
Foreign Countries, including Canada, $1 extra.
Send money by express money order, postoffice money order or registered letter.
Agents wanted in every town and city not now occupied, and liberal inducements will be given to the same. Send for our extraordinary inducements.

ADVERTISING RATES
Ten cents per line. Base of measure—solid agate, 14 lines to an inch, 276 lines in a column. Special position 25 per cent additional. No advertisement inserted on first page. Special rates on standing professional and business cards. Reasonable discount for long time and space. Reading notices 10c per line. Special rates on "write ups."

Entered at the postoffice at Indianapolis, Ind., as second class matter.

GEORGE L. KNOX,
PUBLISHER AND MANAGING EDITOR.
ELWOOD C. KNOX,
BUSINESS MANAGER.

All matter should be addressed to
THE FREEMAN PUBLISHING COMPANY,
INDIANAPOLIS, INDIANA,
New Phone 2880.

SATURDAY, JULY 29, 1916.

Go to the National Business League at Kansas City, Mo., August 16-18. Don't give up the ship!

Mr. Beveridge was one of the last of the recalcitrants to take to cover. However, he was none the worst for the delay; his reception was flattering, and without doubt sincere, as Mr. Beveridge is a wheel horse in the business for which he is most needed—to help boost the Republicans again to power.

The race question is not an abstract something to be fought up in the midair. It is as much in our keeping to bring a satisfactory solution as it is within the keeping of the white people. Let us put them on trial. We can do this by subscribing to every known thing of right and propriety, by an industry as of one man by a worth that declares itself every moment of the day. Failing in all of these to wring a higher appreciation, then we may feel that nothing of precept and example has value and that a portion of the family is everlastingly discredited.

The National Negro Business League has proven a very helpful institution to the Negroes. It has proven far too helpful to be sidetracked at this time when there is yet such need for its existence. Hundreds of race men all over the country caught their inspiration at these meetings when successful men of business gave accounts of their struggles and triumphs. Dr. Washington, the great first cause of the league, has passed, but the good he did lives after him. The league is yet a necessity and will ever be as long as the race stands a nation within a nation. And if it prefers to strike down the circumscribing walls it will be helped through the efforts of the race in business.

George L. Knox, publisher of The Freeman, lived in Greenfield, Ind., the home of James Whitcomb Riley, when the poet was no more than a lad. In fact he was just beginning his career. More than once he tried his early literary efforts on Mr. Knox in order to get his judgment as to his prospects and progress as a writer. Mr. Knox conducted a barber shop at the time in Greenfield. and Riley and his young associates hung around the place like young fellows about the stores of a country town. Mr. Knox has in his possession a shaving mug the name on which Mr. Riley painted about the time when he tried his hand at that business. Mr. Knox is familiar with the early struggles of the poet, with the places, scenes and persons about Greenfield which Mr. Riley made famous through his works.

It strikes us that our race will soon be confronted with the question of how to save ourselves from ourselves. This week, so far, we have had two cases of murder by Colored persons, and at this writing the week is but half spent. This is unusual, but murder among us is not unusual. In fact we are overdoing our share of that kind of business. It will be greatly to our hurt if we build up a reputation for viciousness in view of our very trying relationship to the general people. The white people of this city greatly outnumber us, nearly ten to one, yet we are afraid that the record of killing in reecnt years will not show that ten to one of the murders are committed by white persons as against Negroes. Without the figures in front of us we feel safe in saying that there is not a great difference between the total number of murders committed in a year by white and Colored people. If we are at all thoughtful we can readily see that if the thing keeps up that we cannot escape the charge that is so often set against our people. Somehow the thing must stop, or, at least, must change for the better. If not we will not grow in the estimation of discerning people. It is unfortunate but true, that we are considered in a way our brothers' keeper—a handicap—but it does not excuse the wicked deeds of men. It says that if our race variety insists on furnishing the most crime, then it is because of the makeup of our race variety. It is the logic of the situation. Our business is to see to it that the race does not overdo its share of the bad things.

JAMES WHITCOMB RILEY.

This week, all Indiana is mourning the loss of one of its most distinguished sons, in the person of James Whitcomb Riley, the poet, who died at his home in Indianapolis, Saturday evening, July 22. Mr. Riley had been in failing health for several years, and which was generally known in this city, yet his death came as a complete surprise to all excepting, perhaps, those of his closest acquaintance.

Not Indiana alone mourns the loss of the great man, the whole country is no less sensible of the fact that one has passed whose loss it could ill afford. Mr. Riley's place in letters as a poet will not soon be filled. The class of writers to which he belonged has long since ceased to flourish in the world. The world no longer sends forth the purely poet, whose merits appeal to all, fixing one as no uncertain child of the muse. And it laments the strange ordering of things which shuts it out from the peculiar genius of other days. It is no wonder that we clung so tenaciously to Riley, since he seems to have been the last hope of his distinguished line. The fountain of poesy, it seemed, would go dry with Riley gone. The heavens were scanned and no man appeared in sight to don his mantle, then to hold him forever was the one thought. Death may have been thought of in connection with other men, but somehow it was not thought of in connection with him.

But it was more than the theory of the last hope that made a permanent place for Mr. Riley in the affections of those who read him. He was essentially the poet of the people. He had a word for all classes. The common folk saw their common ways done up in the height of literary value—poetry. Poetry has ever appealed as the highest literary form to all from the cradle to the grave. To see one's very self reflected in it is a compliment that yields the largest possible return by way of love, tears and thankfulness. He reached the heart of mankind whether of the humble or great, and with sentiment and expression that in some manner were common and known, yet as uttered by him came trooping home with a newer and greater significance—the divinity of lesser things.

The poet met the child mind face to face, as it were, and in doing so created a new and special realm of devotees. Pope said that the proper study of man is man. Riley when in his child kingdom seems to have said that the proper study of children is children. He touched on their child life, and in their child language; and they knew and understood. They forgot about the other great domain of literature where the poet held sway, holding him as peculiarly their own. He, to them, was one of them, and doubtless, he, when surrounded by them on Lockerbie street surrendered all outside care and thought, becoming wholly theirs for the time being. And like Longfellow and those blue-eyed banditti of his household, he put them into the round tower of his heart to keep them there forever and a day. The world of thought was moved by the poet's love of those household divinities which were never his in fee simple.

Indiana has taken rise in literature owing to Mr. Riley. The country has taken rise in literature owing to Mr. Riley. The English language is richer owing to Mr. Riley. For who can read his works without gaining new thought and expression. Then the poet's truer and greater work, that of spreading cheer and love in the world, the scarcely less than Christly mission; here he was rooted and grounded, reminding one of Christ's declarations to Peter—on this rock I build my church.

Then Mr. Riley reflected his works, or his works reflected him. Good and kindly he was; nor could he have been otherwise—the tree is known by its fruit. Children are only attracted by the good and beautiful, whether of soul or countenance. Like as a mother, we prefer to say, loveth her children, so this great man loved humanity. He loved mankind in weakness and in strength. He, like the great sun above us, shined on all. Youth and age, beauty and homeliness, bond and free were joint heirs of his spiritual empire—where universality were writ large.

WRONG CONCLUSION.

The Afro-American of Baltimore has jumped at a wrong conclusion of our attitude on the Waco, Texas, horror. In its issue of last week it was made to appear that The Freeman exhibited undue humility when discussing that happening. The Baltimore publication seized on the tail end of that editorial, and which, if thought apart from the remarks that preceded would perhaps have justified the stricture of that publication.

We go to some length in the matter of declaring ourselves, and for a very good reason as we view it. It is not best, perhaps, to admit the consciousness of one's rating or value, since self acknowledgement destroys confidence, being in the nature of a boast; and moreover it is an evidence of the lack of the very fitness that is the content of the boast. In other words, no reliance is to be put in boastful individuals, for those that are something and can do things have no capacity for boasting.

However, now and then the most reserved, the most reticent and the most wise, find it necessary to defend themselves or be swept out of existence. We hope the long prologue will be pardoned, but it will be readily seen that this publication would be useless as a race paper if it stood for assertions that undermine its very necessity. We are compelled to insist that we know the value of our publication as it concerns those questions wherein our race is concerned.

The Baltimore publication has said much in little, consequently we are not having a tempest in a teapot. When it is said that The Freeman shows indifference to the race trials and tribulations it is struck in a most vital spot, and in this case, most unjustly so. The race has been the burden of our songs since the publication first uttered to the world. True enough it is, that time, circumstances and the rest of it have called for some modification of views, that is, modification in the expression of views. We have been convinced that worth time and diplomacy are more to be depended on than "fire eating." We have discovered that our race does not possess the total capacity for "fire eating," nor the total disposition. That a soft answer turneth away wrath is no less true in these days than in Biblical days.

The Baltimore publication takes exception to our expression that a resignment to fate is the better thing. The bare assertion, perhaps, gives the impression that we should become as sheep, when we have in mind a nobility that does not rush the dreams of men every night. Resignment in the instance means a sort of stoicism such as possessed the bosom of the Spartan mother who insisted that her son bring back his shield or let it be his temporary funeral pile. Here was resignment to the worst that could happen. Whatever happened in the course of warfare was to be accepted as warfare's incident, and not a thing of everlasting anguish, destroying race reliability and dependence. We are in a warfare, civil, indeed, but which is not without very ugly manifestations, exceeding, at times, those known to the fields of battle—the Waco horror, for example.

"The "enemy" if we may thus express it, is not terrified by holding up its deeds. If it were not terrified in the commission, think you that it will be worried by a mere reflection? Only ourselves are horror stricken, and tend to lose heart because there is no corresponding response to the exhibition. We are defeated by the apathy or indifference that follows among those whom we wish to touch, and the Negroes are reduced spiritually, consequently there is a distinct loss as we said in the previous editorial. The spirit of true nobility dictates that our sacrifice be smothered deep in the heart, something never to be forgotten, but too sacred, we will say, to fling to the breeze of scoffs and flounts of those who caused them. And unless a race has true nobility, it will, like a people without vision, perish from the face of the earth.

What shall we do? We should keep stout hearts, forgetting at no time to lay our complaints before those that can help us in the matters of which we complain. The "King" should be respectfully petitioned, not accompanied by grief and lamentation, the certain sign of feebleness and helplessness. Kings nor men care anything about impotency, helplessness or any of their signs. We advance by stern manhood, demands and not by the sight of wounds. We still insist that if you weep you weep alone. Men are not won by supplication and prayers. We are heirs in this country by virtue of our creation by God, by the higher written laws and by the spirit of all other laws, and which should conform to the doctrine of the higher laws. We proceed up through the courts and not by the way of hanged men if we would advance; failing there we are to be resigned, going back, working inward reforms, becoming most fitted and efficient then advance again to our Verdun. We take our rights in republics; not beg them. We do not wring out mercy, we take what belongs to us. If we cannot take it today we wait until the time comes—that's resignment.

SACRIFICING TO AN END.

"He that loveth his life shall lose it"—a startling proposition one, perhaps, would say at first blush, but true enough in more ways than one. The Bible as a book of literature, of precept, of example is not surpassed, it is said by scholars and thinkers, for its influence on the human family.

To lose one's life and to gain it at the same time is paradoxical enough yet there are plenty examples in human affairs of that very thing. However, the life referred to may not be a direct answering of the death. Nor will the proposition fit every situation in life. It is not always possible that the particular life sacrificed will gain. In some form the law is general. The dying acorn of today is the oak of tomorrow. Death unto life, is the law of most religions, and as it seems for most every thing under heaven.

With men the law is applicable in various ways, and no day passes but when the individual can see an opportunity to sacrifice for a good beyond himself; and since it is good it is a contibution to the world's stock of happiness. In thinking along this line we may well conclude that suffering and hunger, while heir to the world should be at a minimum if it rests with members of the human family to thus reduce it. And the world is taking largely of that view in these later days. The cry of the Christians of Armenia is heard in America and answered, and as it happened also as it concerns other countries that were brought low by the world's tragedy being enacted on the soil of the old world. We take it that this is also a manner of love which is referred to, denying oneself in the interest of others, not taking too much thought of the individual to the exclusion of all others.

If we love our lives too dearly there will follow a compensating loss somewhere. We do not lose directly, but the world is communal. The individual cannot live merely for self. His aspirations as a rule are to see about him evidences of the best that the world can set forth, in governments in peoples, and these things obtaining he is in agreement with his nature which when ministered to by its better angel is more or less touched with divinity. So in a way the individual salvation, or his better existence is dependent on the theory that "he that loveth his life shall lose it."

The state is good and happy as the individuals are good and happy—happy in their collectiveism as well as individually and of course, a natural result. At times society must be protected, or advanced. In such events the individual must give away to the demand of the general good. And the good citizen bows in submission to the demand since it means the conservation and perpetuity of the society of which he is a member.

The border line of our country which touches on Mexico is to be preserved inviolate, freed of the excursions of lawless men. It is a phase of governmental principle, and which, if not enforced, would result in the destruction of society as it is best understood. The decay would reach every man.

Then from the "four corners" of the earth, as it were, are heard the tramp of feet, leading with clear vision to the spot where duty calls. These are the people's representatives, sent forth on a vicarious mission—to die that their country maintains its status as a safe and salutary haven for those that make it up. This is an undoubted service. The soldier whose duty it is to die, since war deals in death, loves his life, but his country more.

It is not necessary that every soldier dies to prove that soldiers are of the utmost importance. The death of one is a sign for the whole. One life is as a million lives, since its destruction is as disastrous to the little group with which it mingled, when at home, as the million deaths would be to the million groups, none of which is more important than the other. Soldiers are one by one and not by the millions. If there is a greater loss in the millions over the one it is simply because of the weakened condition of the state through the great numerical reduction.

The soldiers who go to the front in the name of the nation are precisely the same to that nation in a civil and political was as Christ was to the world of Christianity.

DALLAS, TEXAS.

The Freeman Headquarters, 2922 Cochran Street—Phone Haskell 6956.

(By Col. J. G. Griffin.)

Mrs. Mollie Swady is at home after several weeks' visiting in the Fort and at Gainesville.

Mrs. Carrie Booth is improving after suffering a sunstroke a few days ago. The intense heat has caused several people here to seek a cooler climates.

Last Saturday was election day, and all the wet goods houses closed, which made it an ideal holiday for hundreds of employes of the city. It was a very lonesome looking place as well.

Several Dallas Masons attended the Manosic Grand Lodge at Fort Worth the past week, where a busy session was held and some new officers elected and new reforms voted to guide that body of craftsmen for the next twelve months.

The field day sports entertainment to be held by the various K. of P. uniform rank companies of Dallas for the Booker T. Washington fund promises some great sport for the large crowd of people who will attend it. Gen. John L. Jones, Col. J. G. Griffin, together with Captains Vaughn Murray, Everett Lloyd, Scott, and their men, are working hard to have everything in readiness and will present a special military program, filled with thrills of heroism by the men of the various companies. See date in next issue of The Freeman and the Dallas Express.

Mr. and Mrs. P. H. Brown, of Kansas City are here visiting their cousin, Mr. J. H. Hutcherson, 2603 Swiss avenue, who has been ill for several days.

Papa Charlie mourns the loss of $32.80, which he lost in the Little Gem barber shop last Saturday night after closing the week's account.

If you desire a good room and comfortable home life, phone H-6838. It awaits your call.

One of the largest funerals held by our people was held at the Church of the Living God on last Sunday over the remains of who died in the country near Letot. Rev. C. L. Bryant, pastor, preached and read the church funeral rites. Several resolutions were read and the ladies' church society was largely represented. The floral offerings were in abundance. These services were impressive to the many who were in attendance.

Rev. Bryant left for Temple, Waco and other points in the interest of his church work.

Chief C. C. Christion, of Memphis, Tenn., is visiting the different churches in the district.

Rev. Bryant returned to preach a special sermon for the Dixon Club and its members at the St. Mark Baptist church last Sunday, which was enjoyed by all.

Mrs. Lula Mae Collins, of Corsicana, spent several days visiting among her Dallas friends. While here she was the guest of honor of Mrs. Lenora Jackson and family, 3210 Flora street.

Miss Beatrice Scott, of Temple, is the house guest of Mrs. Hattie Thomas, 2906 Thomas avenue, for an indefinite stay.

Mrs. R. E. Johnson is visiting in Corsicanna for a few days.

Mr. J. C. Lovett, chief cook, had the misfortune to burst a blood vessel in his right leg while at his work at the new Grand Central cafe Monday of the past week, which caused him much pain. But at this writing he is up and on duty.

It's war time, so have the change ready for the Freeman man when he calls.

The time is here for all race men and women to know what the members of the race and themselves are doing, and they can only get that through the race papers. Any advances, law amendments, improvements, etc., and things of an uplifting nature and yet we see every day someone who are not interested in the work.

Dallas is well represented in Waco at the Tabarion Grand Session, this being the home of Chief Grand Mentor C. E. W. Day and others prominent in the order.

The remains of Mr. Tobe Watson, who has been ill for several months, were laid to rest from his Wall street residence under the Masonic auspices Monday. A large gathering of old time friends paid to him their last sad respects.

CHEYENNE, WYO.

Miss M. J. Keys, of Kentucky, closed a very successful two weeks' revival at the A. M. E. church. Fifteen or more souls were added to Christ's cause. Miss Keys possesses a very charming personality and won a place in every Cheyenne heart. She was the recipient of a very handsome present from numerous friends who wanted to show their appreciation for the excellent work done here.

A very pleasant outing was enjoyed by the ladies in honor of Miss Keys. A very pleasant time was reported.

Among those who entertained for Miss Keys were Mrs. McMickens, Mrs. J. E. Smith, Mrs. Cooper, Mrs. Brooks and Robinson, of Fort Russell.

A special program was rendered by the B. Y. P. W. Sunday.

Mr. J. T. Muse, the Baptist superintendent, gave prizes to the most studious of his school. He had a five dollar gold prize for the perfect one, but no one was lucky this time.

A young minister who hopes to take up work for Christ in Wyoming preached Sunday and Wednesday at the Second Baptist church.

The wedding cards are out announcing the marriage of Miss Eva B. Jones and Mr. N. P. Smith at Schofield Barracks, H. I., at the home of Chaplain and Mrs. Prisleau.

The wedding of Mr. Earl Smith to Miss Kathleen Smith, both of Denver, has been announced. Mr. Smith is a younger brother of Mr. Noble Smith.

Next week being Frontier Week, many visitors are expected in the city.

The home of B. F. Gaskin has been in the form of a hospital, the three daughters having been ill. Misses Elaine and Mildred with touches of typhoid and Miss Edythe with nervousness.

Fourth of July Mrs. J. E. Smith got up a very pleasant picnic. The party went to Silver Crown Station for the day in two large Reo touring cars. Delightful lunches were taken along all did ample justice to them. Those enjoying the outing were Mr. and Mrs. J. E. Smith, Mrs. W. Gladden, Mrs. S. Lucas, Mr. H. O. Jefferson, Misses, Emma and Odele Gladden, Lillian Jefferson, Virgil Knox and S. K. Thistle.

The families of Mrs. J. C. Gasken and Mrs. J. E. Brown held an outing at Lake Minnehaha. A most enjoyable time was reported.

WE SHOULD PATRONIZE EACH OTHER.

(By Z. L. Breedlove.)

CHAMPAIGN, Ill.—The law governing business is so intricate, so different from what we are taught in school, or even in the business colleges. No wonder we can find so many failures. There are only three people out of one hundred who succeed in business among the enlightened white race. We may learn a good system of bookkeeping or how to attractively place our merchandise on shelves or in windows, but the real secret remains securely locked up in the mind of every successful business man.

You may be his best friend, his associate, but his office boy will have a better chance to find out his secret of success than anybody else. It is no uncommon thing to find that the head of our most successful firms started from the bottom. The negro has not had time, possibly, to develop these traits, and his lack of confidence in business men of his own race is one great fault. Even our doctors could not succeed to any great extent until white doctors refused to wait on colored patients by referring them to some colored doctor. But now we find colored doctors boasting of their success. Many of them are known as race leaders, yet they write prescriptions to white drug stores. There is no excuse for this, unless they get a commission, and if that is so, somebody should be prosecuted. Our colored drug stores are the best equipped, better managed and come nearer to the present business of the race. With the many drawbacks we have as a race, no man should pass by his colored brother in business without giving him a chance. We cannot hope to advance by giving the enemy a stick to break our heads with. There are businesses everywhere belonging to men of our race that should be incorporated, giving it a chance to grow and make places for our qualified young men and women.

There is no business too small for a white man to incorporate. We must copy.

Breedlove's News Company, located at 53 East Columbia avenue. Notice for sign, stop in and get a race journal.

Miss Lucile Cherry is in Farmington, Mo., visiting her uncle, Mr. John Casey.

Mrs. Ida Broom is in Millington, Tenn., visiting her father, Mr. Anderson Jones.

Mr. Dawson Walker made a flying trip to Springfield, Sunday.

Mrs. John Sheldon is ill at her residence, 407 East Grove street.

The Allen Christian Endeavor League held its convention here at Bethel A. M. E. church, Wednesday and Thursday.

PROVIDENCE, KY.

Mr. Willis Halson died at Nebo Tuesday, the 18th. His funeral was held Wednesday at 2 p. m. from the Christian church, conducted by Rev. J. H. Gooden, pastor of the Holiness church of Providence. The delegates of the various churches left Madisonville on the 22d for Brownsville, Tenn., to attend the annual assembly of the Holiness church of the Nashville district. Those that attended from here were Mesdames Lula Cleveland, Nancy Jones, Annie Mae Cheatham and Jessie Massey. Mr. Wm. Tapp was killed by falling slate at Madisonville in the coal mines last Saturday. His funeral was held Sunday at Nebo, Ky., from the A. M. E. Zion church. Rev. Warden, of Earlington, officiating. The Masonic lodge had a stone laying at the Baptist church last Sunday at Nebo, Ky. Mrs. Mary Hatchett, of Henderson, is visiting her daughter, Mrs. Belle Hughes. Mrs. Esther Todd is visiting relatives in Earlington this week. The Y. M. district held their annual meeting at Dixon, Ky., last week. The Webster county fair is being held here this week and has brought a good number of visitors.

YOUNGSTOWN, O.

Mrs. Dr. C. A. Pettiford is critically ill at this writing.

Mrs. James Harrison, of Pike street, is on the sick list.

It is announced that Miss Mable King, of Canton, and Mr. Thomas Barns, of Youngstown, are to be married some time this fall. The date will be announced later.

Mr. and Mrs. Wm. Johnson, of Cleveland, was the guest of Mr. and Mrs. Henry Johnson, of Hinker, a few days.

Rev. W. O. Harper, pastor of the Third Baptist church, is on his vacation and Rev. H. H. Hatcher, who will have charge, preached an able sermon Sunday morning.

Mr. and Mrs. Cameron have opened a store at the corner of valley and Andrew avenues.

Miss Rhoda Holmes, Mrs. Howard Thompson, Mrs. Gains Williams, Miss Palmer and Thomas Lonesome are attending the K. of P. and Courts of Calanthe convention in Delaware this week.

Mr. and Mrs. Parris Hall entertained a few friends at dinner Sunday.

Mrs. R. Verse was taken to the hospital Friday for an operation.

Andy Smth has opened a poolroom and restaurant at 812 on West Federal street.

Albert Williams is the guest of his aunt, Mrs. C. A. Jackson, on West Myrtle avenue.

COLORED K. OF P. IN SESSION.

PRINCETON, Ind., July 26.—In an address before the Grand Lodge of the colored Knights of Pythias here last night, Gurley Brewer, of Indianapolis, speaking for the uniform rank knights, said the negro has shown his bravery and loyalty to the flag in the past, and the uniform rank knights of Indiana stands ready now to bear arms whenever their services may be needed.

Competitive drills of the uniform rank companies were to be held at the fair ground in the afternoon. A purse of $250 is offered. Hundreds of knights and sisters of the Court of Calanthe are here from all over this state and western Kentucky. A military ball was to be given in the evening.

MILWAUKEE, WIS., NOTES.

Special to THE FREEMAN

Mrs. Lela Warner has returned from a long visit in the South. She was the guest of her mother and father of Hansom, Ky., who gave dinners and parties in her honor. Mrs. Warner was also entertained by her cousin, Mrs. Addie White, and aunts, Mrs. Mollie Adams and Mrs. Lucy Grady.

Mrs. Chas. Cephas is visiting relatives in Ohio; Mrs. Harry Owens is also away for the summer.

The Freeman is on sale weekly at Scott Bros., 328 State St. Phone Grand 4596-Y.

TAYLOR'S TEAM HANDS LINCOLNS 4TH DEFEAT

Local Stars Keep Up Winning Gait and Defeat New Yorkers, 11 to 7.

Taylor's A. B. C.s made it four straight from the Lincoln Stars of New York Tuesday at Federal park, defeating the Easterners, 11 to 7. The Stars had a five-run lead, but the local boys regained their batting eyes in the fourth and fifth frames and scored nine runs.

Brown, J. Taylor and Shively hit the ball hard, Brown hitting for two triples. The base running of the A. B. C.s featured. Score:

A. B. C.	AB	H	O	A	E
Shively, lf	4	2	1	0	0
Clark, ss	5	1	2	5	3
J. Taylor, 3b	5	3	0	1	0
B. Taylor, 1b	3	2	10	1	0
Powell, c	3	1	1	3	0
Brown, rf	4	3	1	0	0
Malaicher, 2b	4	1	4	0	1
Jeffries, cf	3	1	2	0	0
D. Johnson, p	3	0	0	1	0
Totals	34	14	27	11	4

New York Stars.	AB	H	O	A	E
Charleston, cf	3	1	1	2	0
Parks, ss	4	1	3	3	1
Pettus, 1b-p	5	1	7	1	0
Santop, c	5	1	4	0	2
C. Johnson, 2b	4	0	2	1	0
Hocker, rf-1	4	1	3	0	0
Dunbar, lf-cf	2	0	2	1	0
Miller, 3b	2	0	0	2	1
Sykes, p-lf	2	1	1	1	0
Totals	33	7	*23	14	4

*J. Taylor out, ht by batted ball.

Lincolns .... 1 3 1 1 0 1 0 0 0— 7
A. B. C.s .... 0 0 0 3 6 0 0 2 *—11

Two-base hits—J. Taylor, Shively. Sacrifice hit—Parks. Three-base hits—Shively, Brown 2. Stolen bases—Charleston, Sykes, Clark, J. Taylor 2, B. Taylor, Jeffries. Double play—B. Taylor to Clark to Malaicher. Bases on bases—Off D. Johnson, 6; off Sykes, 3. Struck out—By D. Johnson, 4; by Sykes, 2. Passed balls—Powell 1, Santop 1. Hit by pitcher—By Sykes, 1 (Brown). Time—1:59. Umpire—McCarty.

LINCOLN STARS HIT HARD AND WIN LAST

Drive Taylor From Box in Second Inning and Take Game, 10 to 8, Although A. B. C.s Score Six in Third.

The Lincoln Stars of New York took kindly to the slants of "Steel Arm" Taylor, batting the local boys out of the box in the second inning and defeating Taylor's A. B. Cs. in the final game, 10 to 8, at Federal Park yesterday.

The Stars hit Taylor hard, scoring four in the first and three in the second frames. Pettus hit a home run in the second with two on. The A. B. Cs. out-batted the New Yorkers two to one, but bases on balls, coupled with some timely hitting by the visitors won them the game. The local boys batted hard in the third inning, crossing the rubber six times. Score:

Lincoln.	AB	H	O	A	E
Christian, lf	4	1	4	0	0
Parks ss	4	1	2	4	0
Pettus, 1b	4	2	11	0	0
Santop, c	4	0	1	1	0
C. Johnson, 2b	4	0	3	4	0
Hocker, rf	3	2	2	0	0
Dunbar, cf	3	1	2	0	0
Miller, 3b	3	0	0	0	0
Thompson, p	3	0	0	1	0
Totals	33	7	27	10	2

A. B. C.	AB	H	O	A	E
Shively, lf	5	3	0	0	0
Clark, ss	4	3	3	0	0
J. Taylor, 3b	5	2	1	3	0
B. Taylor, 1b	4	2	14	0	0
Powell, c	5	1	2	2	0
Brown, rf	5	3	2	0	0
Malarcher, 2b	4	1	2	5	1
Jeffries, cf	4	0	3	0	0
S. Taylor, p	0	0	0	0	0
Dismukes, p	4	0	0	1	0
Totals	40	15	27	15	3

Lincoins .... 4 3 0 0 1 0 0 [illegible]—10
A. B. Cs. .... 0 0 6 1 0 0 1 0 0— 8

Two-base hits—Parks, J. Taylor, Shively. Three-base hit—Brown. Stolen bases—Shively, Clark, J. Taylor, Brown, C. Johnson. Home run—Pettus. Double plays—Johnson to Parks to Pettus; Parks to Johnson to Pettus to Santop. Bases on balls—Off Thompson, 2; off Dismukes, 7. Struck out—By Thompson, 1; by Dismukes, 1. Hit by pitcher—By S. Taylor, Parks; by Dismukes, Johnson. Time—1:49. Umpire McCarty.

SEXOID — A MARVELOUS CURE for weakness in men; restores lost powers; price $1. Money refunded if it fails. Address Dr. T. Pierce, Seattle, Wash.

A Salaried Man
who receives his income at stated periods can soon accumulate a substantial amount without a very great effort by placing with this
Strong Company
each week or month a small per cent of his salary. Let us help you to save now—today.
The Indiana Trust Co.
FOR SAVINGS
Capital and Surplus $1,755,000
Open Saturday Evenings 6 to 8 O'Clock

THEATRES HERE AND SPORTS THERE
AROUND THE CITY OF NEW YORK
By Jack Trotter

AT THE NEW LINCOLN THEATER.

Great Five-Reel All-Colored Photoplay Interests the Largest Audence Ever Before Seen in Attendance at a Harlem Theater—Frederick Douglas Film Company First to Attempt Colored Drama on Screen, Which, From Every Indication, Points to an Amazing Success.

(By Jack Trotter)

Abraham Lincoln, the great emancipator, gave a wrench to the chains which bound into slavery Bob Winall's parents, and along came little cupid with bow and love darts to practice on the hearts of a newly found race of people. The above describes briefly the great five-reel "race drama" of the Colored American winning his case, which was presented at the New Lincoln theater last Sunday afternoon and evening before what was probably the largest audience that ever turned out to witness a photoplay.

The picture unfolds a story of struggles and triumphs, temptations and humiliations, sorrows and joys, which all led to the ultimate altar of love. The scenes are laid in the far North and in the far South. They show phases of Negro life before the war and as it is now. The book has to do with an ambitious boy whose parents, through frugal living and hard work, rise in wealth and power; who, by the time he becomes old enough, send him off to Howard University in Washington, D. C. Four years later he returns home armed with a diploma from the law department and falls in love with his sister's chum, Alma. After a few days of exciting love making he gains her consent to become his wife. His fiance, however, on returning to her home, discovers that her parents have made the selection of another man, a rich contractor, to be her husband.

She notifies Bob of her enforced change of heart by letter, advising him to forego the keeping of his intentions of establishing a law office in her home city. Made of stern stuff and caring for Alma in a deep, genuine way, Bob refuses to give her up for the asking; on the contrary, he packs his belongings and goes to the town of her home at once. His visits to the girl's home were met with curt rebuffs by Alma's parents, who firmly insisted that she wed the man of their choice. At about this stage, Alma's father, who was then operating the largest express business in the city and was also a director of a colored banking institution, was arrested and charged with the stealing of a thousand-dollar pearl necklace which had been sent for delivery through his express company. The arrest was inspired by a jealous white townsman, who, prior to the colored man entering business, had enjoyed the entire express business there. Feeling sure of the arrested man's conviction on the charge if it was impossible for him to procure counsel, every white lawyer in town was pledged to let the case severely alone.

Thus it happened that Bob—the only colored attorney in that town—was the only counsel left for the defendant. In the courtroom scene the youth is shown making a strong plea before the jury and bar for justice. Not for the "color," he states, but for the pearls strung about the neck of a little girl's doll, which were found by her in the middle of a road where they had been dropped by accident by the express wagon's deliveryman. Bob triumphantly secures the release of his client on a verdict of "not guilty," thus winning his first case, his girl, her parents and fame all in one stroke.

MISS ANITA BUSH'S RETURN TO DRAMA MADE LAST WEEK IN "THE BISHOP'S CARRIAGE" AT THE LAFAYETTE THEATER.

(By Jack Trotter)

Little Miss Anita Bush visited the Lafayette playhouse last week in "The Bishop's Carriage." She came in the guise of Nance Olden. Nance is the famous creation and the all-important figure in Channing Pollak's great four-act romance. She was a thief. There was nothing in the world that quickened her pulses or made life more sweet than when she was thieving. She was the woman of a thief. And she took pleasure in the knowledge that the man of her choice was a thief, a hardened thief whose only passions were for thieving—and for her. She loved this man in a sort of frightened, frenzied way and stuck to him through thick and thin—until William Latimer, a great criminal lawyer, came into her life. Latimer was one of those types who go through life getting all of the good there is out of it by doing all of the good they can to others. Pity marked his first meeting with Nance, whose true character he discovered within a few hours after her introduction into the home of the parents of the girl he was keeping company with. From the first meeting, Latimer's interest in the girl developed from pity to that of love. His influence upon her was such that her love for the old life of stealing gave way to things of a higher and purer nature. Of course the story ended happily for all—even for Nance's sweetheart of the old days, who realized the girl's steadfast purpose to never resume the life she had given up for Latimer and for love—did the biggest thing he had ever done before in his life. He gave her up. Miss Bush's acting in this play showed wonderful development over herself since we last saw her here. Her part, while being the central figure in the production, was such a small one that it allowed too little scope for the displaying of her best ability. This same play, however, will doubtless go very big down in Washington, for by that time the players, who were unfamiliar with their lines while playing in this city, will become settled far enough to give greater vim to their respective parts.

EDDIE DORSEY WINS OVER MEL COOGAN IN FAST FIGHT.

Eddie (Kid) Dorsey, the Quaker City cyclone, bumped into and all but demolished that Irish institution of Brooklyn, N. Y., well known to the residents of that city as Mel Coogan, last Friday evening at Pat Mullen's cool and spacious Clairmont A. C. It was a sad and distressing spectacle to the Brooklynites, who rushed there pell mell to witness the human tornado put through his destructive work on Coogan, who, true to his Irish name and the Irish blood that's in him, fought a battle which was truly worthy of his whole Irish ancestry. The demolishment of Coogan, however, was nowhere in sight until the eighth round, when Dorsey became more or less peeved at the frequency of the visits of Coogan's left swings to his face, cut loose and fed Mel with a varied assortment of his own pet left hooks and jabs which brought his fighting opponent to his knees. In the tenth round Eddie duplicated his performance of the eighth, but unwittingly allowed Coogan to shake his hands on arising, which action deceived the fans into believing that the White boy had slipped. Another bout which proved thoroughly interesting to the audience was the go between Frankie Williams (Colored) and White boy. These boys weighed in at 119 pounds each and caused a mild sensation through their fighting ability. Williams was the winner at the finish.

NERO CHINK WHIPS DAVE KURTZ IN A PRETTY FIGHT.

Nero Chinn, who only last winter was a six round specialist in preliminary bouts, graduated with full honors into the first division of middleweights on last Friday evening at the Harlem Sporting Club, by whipping beyond the shadow of mistake Dave Kurtz, of Newark, N. J. His decision over Kurtz adds wonderful prestige to his own name besides putting him in line as a contender for the middleweight championship and should be seriously considered. Kurtz, it is understood, holds a knockout over Jeff Smith, of Bayonne, N. J., the man who is said to have knocked out Les Darcey, of Australia, and has received the decision in a recent bout over the St. Paul phantom, Mike Gibbons.

SPENCER GAINS THE DECISION OVER YOUNG KETCHEL.

Mark Spencer, the little Boston terrier, made his first appearance in a ring engagement last Friday evening since the revision of the "color line" law, taking on the fast and clever lightweight, Young Ketchel. The weights of the two boys were announced from the ringside as being: Spencer, 122 pounds, and Ketchel, as 126½ pounds. But you can take it from me, men, that if Ketchel's brawn didn't balance the scale for more than 132 solid, then my tonnage, which registers 180 even when I'm sick, don't weigh a pound. Mark, as is his custom while fighting, was on top of his opponent in every round. His leading and fast mixing it with the heavy Ketchel won out for him on points. Once in the second round Spencer connected with a solid right to Ketchel's jaw which came near to ending the fracas.

BILLIE BUTLER, TRAP-DRUMMER, STARTS DRUMMING SCHOOL.

Acceding to the almost clamorous demand of people who want proper instruction in the art of trap-drumming for a school, Billy Butler (The Original) has established in this city at No. 66 West 140th street a trap-drumming studio, the only known one of its kind, which is operated under the name of the "Acme School for Drummers," where he will personally instruct beginners how to read music and to play the various instruments of his profession. Mr. Butler is a native of Pittsburgh, Pa., in which place he received his own musical education under the teutelage of Prof. Ed. H. Montray, of the Pittsburgh Symphony Orchestra. His important engagements during the past few years have been with S. H. Dudley's Smart Set, J. Lubrie Hill's Darktown Follies, The Lafayette Theatre and the Lincoln Theatre in this city.

H. B. ANDERSON'S GEORGIA SMART SET.

(By Leo Blondin)

After a few hot weeks of weather in Missouri we have passed into a hotter state—Arkansas—red hot with weather and good for business.

The boys are all sleeping out these nights on Mother Green.

Had several challenges offered our ball team, but our captain, Blue Scott, says it's too hot.

Rubber White is expecting a visit from his wife and has been investing his money in clothes and the boys keep him busy telling time with his new watch. It's a dandy, Rubber, and the show goes on time.

The roster of Frank Moorland's orchestra: Frank Moorland, violin and director; Claud Goodely, bass; Tom Edwards, trombone; Alfred Kemp, cornet; Wm. Mathews, clarionet; Fred R. Smith, flute; Calvin Jackson, second violin; Leonard Cressie. And they all cut the stuff and are making a big hit.

Mr. Moorland was one of the first to get Remick's hit, "Mo. 17," and the boys are giving it to the natives in fine style.

Do you remember:

When Will Malone was musical director with Mahara?

When Etta Lee Right was the first Colored serpentine dancer?

When P. G. Wright couldn't find an opera house large enough for the Nashville students?

When Lou Hall did a cake walk with a possum?

When Blind Boon's manager carried a parrot on his shoulder?

When the Heyers Sisters were the first Colored sister team?

When Little Dick Brown saved $250 at the end of the season?

If you do you remember more than I can.

Eddy Russell says hello to everyone and he will write soon. He is busy now with his Flag WATERMELON.

PROF. WEST'S BAND AND MINSTRELS.

With The J. H. Eschman Circus.

We are now in the State of North Dakota for a few stands playing the sticks, but to a fair business. Prof. Ray Dick, our genial side show manager, is in every respect a loyal gentleman and anyone that ever worked under his management will be glad to do so again and Mrs. Dick does all that is in her power to help him make things pleasant for the company. The side show band organized a baseball club a few weeks ago and is progressing nicely. We played a game at Brook, Minn., July 16th with the home club to the tune of seven to seven. If we can't win we will not lose. We have several games booked ahead to play and the boys are doing some real working out. The advance agent is booking games for the club. Mr. Ray Dick tells the boys when they are out or safe on the bases. Professor West does the managing, while the following members play the game: Hancock and Hancock, Upton Williams, Chas. H. Lewis, C. Green, J. H. James, John Spike, F. Paul and Bob White. Mr. White is a late arrival on the show and is more than making good on the end while he is on the beat with the drum, and a great addition to the show. With the addition of a new 30-foot middle piece in the side show top, which makes it a five-poler, Prof. West has framed some minstrel, which greatly pleases the hundreds of people that visit it daily. The entire company joins me in sending best regards to all, in and out.

ALBERT JONES' BIG SHOW.

(By Happy Lockhart)

The laugh-producer, after six months in Cuba and some time in Mexico and in Texas, is right back where we started from. Open in Topeka July 13th. Everybody says 13 is bad luck, but it sure did look good to me on the night of the 13th at S. R. O. house. The company is headed by Happy Lockhart, Miss Bertha Low, Mrs. Callie Lockhart, better known as Callie Green; Sam McDaniel (Cream Puff), Miss Nellie Jones, Walter Reviel, Miss Helen Reviel, Geo. Johnson, business manager; Albert Jones, sole owner; Happy Lockhart, stage manager.

STAGE GOSSIP
J.B. DAVIDSON

STAGE NOTES.

Burns' Gulfport Trio will be west soon.

George Ecaud is playing small dates in California for summer only.

Brooks & Jones will be featured with the "Ten Dark Knights."

Moore & Gadson, Hester and Happy, are at the Dixie theater, Hampton, Va.

Miss Eva Sparrow, coon shouter and buck and wing dancer, has joined Wm. Mans' United Shows.

Ike Bradford is in Indianapolis and doing fine. Address all mail to 430 Toledo street. Hello Frog leg.

The Javlins Oriental Entertainers are in Indianapolis. They will be remembered for their fine and pleasing work in magic and balancing.

The team of Tyne and Tyne is in Indianapolis after many weeks of vaudeville success. Charles Tyns is a song writer as well as a performer. Mrs. Tyns is a pianist. They will be seen in the theatres of this city for the next few days.

Pearl Moppin, musical hoop roller, will be in Omaha, Kansas City, St. Louis, Milwaukee and Chicago during the month of August. Kindest regards to friends. Watch The Freeman. Hello, Dick Brown. I got mine and some more. "Get me?"

James H. Foster, magic, will appear at the Columbia theater, Indianapolis, Thursday, Friday and Saturday evenings of next week. Foster is a graduate of a regular college of hypnotism. He will give some demonstrations along that line while in the city.

The Freeman office bunch feels very grateful to Richard Jackson of the Pioneer Theatre orchestra for a great big, well-iced watermelon which he sent in last Tuesday just at noon. A most proper hour. The melon was in keeping with the donor—fine and satisfactory. Wet eyes were ruling features of the office on that occasion.

The well known Hi Henry Hunt got in last Tuesday, Indianapolis, one of the advance guard of the String Beans combination. Hi Henry is a star performer, a fire eater and contortionist. Other excellent features are promised not to speak of the invincible Beans. Will show next week at the Washington Theatre, Riley Roberts, proprietor.

Prof. Eph Williams' new and original Silas Green from New Orleans Company has three weeks more of West Virginia before going South for the winter tour. The following is the cast: Ford Wiggins, Silas Green; L. Don Bradford, Bill Jones; W. Goff Kennedy, Uncle Ben Green; Nelson Green, Officer; Frank Smeadley, walter; Ethelyn Jordan, Linda Jane Green; Ada Lockhart, Mary Sith; and chorus of sixteen beaux and belles.

The advance is handled by the famous wildcat agent and three assistants. The new wardrobe has all arrived and the band sure looks good. And with Mrs. Rhoda Williams on the ticket box No. 1, and Prof. Eph Williams at the door, and John Williams at ticket box No. 2, it makes some show. Harry Adams has all the concessions on the Williams outfit this season. Business could not be better; the tent is filled nightly.

PALACE THEATER, ATLANTIC CITY, N. J.—S. H. GRAY, MGR.

Box office attraction followed a big box office attraction. The Darktown Revue, with Joe Simms in the leading role, is a big favorite after the opening performance Monday in a comedy sketch with "Skipp" Douglas. They brought the house down. The female side of the show is a bunch of beauties. Each and every one is pleasing to the eye with good voices and excellent harmony in every number. Al F. Watts, Mr. Stout, Mr. Douglas, Mr. Hart, Mr. Cooper, Mr. Hamilton, Miss Mildred Knox, Miss Dixie Beasley, Miss Estell Cash, Miss "Cuppie" Marie LaCal, Miss Queen and Miss Blanche Stokes comprise the show. Mr. Clarence Logan is advance agent. Next week, "The Celebrated Armstrongs," America's greatest colored magicians.

DETROIT THEATRICAL NOTES.

(By Charles T. Kirkman.)

Dudley's Vaudette theater is putting over an all-star bill this week that is scoring a howling success.

Earl Walter and Lulu Duo open the bill with an all-musical act.

Ora Criswell, who played single on last week's bill with success, has been joined by her former partner, Laura Bailey. The reorganized team closed the bill with a scream.

E. B. is showing signs of a prosperous business. Last week he purchased an eight-cylinder King motor car.

Susie Sutton and Watts & Ringgold are working some white time through the state of Michigan and are doing well.

COLUMBIA AND DUNNICK THEATERS, INDIANAPOLIS—JAMES L. NICHOLSON, MANAGER.

James L. Nicholson, manager of the two houses—the Columbia and the Dunnick theater—has done very much to keep alive the theatrical spirit in this city. The performers can thank him for his efforts, although they have not profited as largely as formerly. Interest seems to be increasing, however, and it may be that vaudeville has again got a certain footing.

* * *

Charles Anderson,
High Tenor and Yodler.

Charles Anderson is a stand-out performer, being blessed with a high range musical voice, which seems to know no limitations. If he chooses to sing a pure soprano without a hint of a male tone he can do so. Not only does he register high and clear; he makes the little quips, turns, trills and runs that high class women soprano singers make.

He still gives a reminder of the renowned Fritz Emmett, yodler, singing his great song, yodling high and beautifully. Then his prolonged note, like a bird poised on its wing, flying without a flutter.

Anderson calls the blues, a phase of ragtime, grand opera. If it were grand opera, then he were its Caruso. Perhaps he leads the procession in that kind of singing. Last Saturday night he put the house in motion like a boat at sea when he put over his own blues creation.

Anderson is versatile, giving a performance that pleases all. He is one of the best known performers as well as one of the best performers of the colored professionals.

Anderson has been putting in his time between the two houses managed by Mr. Nicholson.

ALEXANDER TOLLIVER'S BIG SHOW.

(By Al Wells)

After playing a week in Portsmouth which was a record-breaker, we played a return engagement in Norfolk, W. Va., to our usual big business. It is only proof of what a great show Tolliver has, as the people never get tired of seeing it, and you can't fool them with a name; you must produce the goods. And that is just what Tolliver is doing by carrying the largest and best equipped outfit, the largest number of performers and some of the best acts in the business. There is no act too big for this show, and the management is always glad to hear from good, first-class acts. If you have anything new this is the show for it, as we really have the crowds to show to.

Leroy Knox of the team of Knox & Ramsey, is featuring a new song that he wrote and is making a big hit with it. "There Never Will Be a Man to Take the Place of Booker T," is the name of the song. Roxsie Caldwell, singing and dancing soubrette, was seen in a new act this week that went very nice.

Ma Rainey is singing several new songs and cleaning up as usual. Maybelle Tolliver is still scoring big in classic songs. Clara Smith, the well known coon shouter, is still putting them over in great shape. King Nappie Lewis, the buck dancer, is another one that is getting his (some stepper). Leggs & McGinty, sister team, never fails to do 15 minutes of laughter. Also Peg Lightfoot & Edwards, a laugh from start to finish. The novelty acts always get theirs. Great Adams, bicycle and unicycle; Charles Gaines, fire barrel king; Albert Gaines, wire acrobatic act, and Wells & Gaines, trio on double trapeze. Hello Wooden, Charles and I pulled a new one that cleaned up—black face and clown. Hello Fred, Kemley and orchestra send regards to all their friends. Leon, the magician, says hello friends; enjoying life—nuff said. All the bunch send regards to friends in and out.

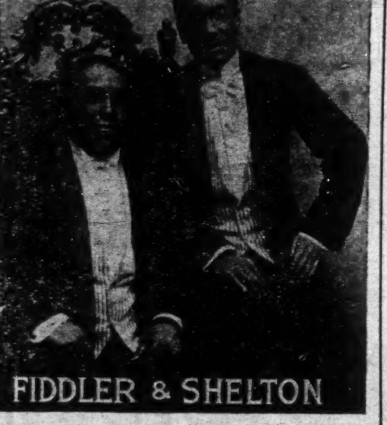

FIDDLER & SHELTON

Two Indianapolis boys who will appear at one of the "downtown" theaters the first half of the week.

LA TENA'S SHOWS.

(By Eugene Clark)

We are still in Canada, doing a nice business. Everybody is well and enjoying "God Save the King." We will cross over into the States August 7 and the entire bunch is getting ready to welcome the Stars and Stripes. Chas. Melton, leader of the band, has gone home for treatment and Mr. Alfred Lee, of Pittsburgh, will take his place Wednesday at Trenton. We are having some summer weather here at last. The show addition is three baby lions and two baby colts.

PROF. P. G. LOWERY.

Who wil be in Indianapolis Sunday and Monday, with the Hagenbeck-Wallace Shows. P. G. will be royally entertained by his host of friends.

NOTES FROM THE FLORIDA BLOSSOMS CO.

The Florida Blossom company is still in North Carolina, encountering rain every day for 5 weeks, but doing fearly well under the circumstances. Everyone is well and doing nicely.

The show is running smoothly and pleasing the public. Mr. Warren Thorne was nicely entertained in Wilson, N. C., his home town, which gave us a great crowd in the rain. In Rocky Mt., N. C., we met Mr. Jesse are running a moving picture house (The Alpha). We had ot give the show in a downpour of rain to a large and enthusiastic audience. Miss Bessie Smith is singing the Hesitation and St. Louis Blues to three and four enchores every night. Mr. Dave Schaffer, in a monologue different from the rest; Berrenger and Berrenger have added a musical number to their act. A clarionette solo by Mrs. Berrenger. The show is interspersed with a number of musical numbers by a well drilled chorus, composed of the following ladies and gentlemen: Mrs. Ethel Cot, Annie May Child, Kate Price, Bessie Smith, Quaker Jordan, Princella Berrenger, Mr. L. L. Fisher, Dove Scheffer, Ed. Whitehurst, Walter Smith, Bill Jones, Geo. Ross, Warren Thorne.

King Williams' educated dogs, monkeys and cats are still a feature. The last act, a farce comedy entitled "Jenkins and Swipes Off to the Mexican Border," is a scream, with Mr. Lawrence Fisher and Mr. John Berrenger doing the principal comedy parts, assisted by Mr. Geo. Ross as Captain Hopps, Geo. Crumps as the sergeant, Mrs. Annie May Childs, the Mexican senioreta, and a company of soldiers. A very fitting climax. The Bond is still a feature in our noonday parade under the direction of Prof. Walter H. Childs.

Mr. John Ivey sends regards to J. C. O'Brien's minstrels and all friends in and out of the profession. D. R. Hall says hello Prof. Ayers and Holloway.

Wilburn Sweetman, on the Loew time, and last half at the Bijou Theatre, Brooklyn.

MUSICAL AND DRAMATIC

CHICAGO WEEKLY REVIEW

By Sylvester Russell

BILLY KING & CO. AT THE GRAND

"In Society" Pleases and "The World of Strife," a Drama Dealing With Capital and Labor, Has Its Initial Hearing and Absorbed Interest to Full Houses.

Torrid heat did not prevent Billy King and his players from drawing a full house to see "In Society," a poplar musical comedy of last season, which gave pleasure. King was a funny, familiar butler in a white cap and jacket that looked summer-like. His song, "What's the Use of Anything?" was well met. Hattie McIntosh looked charming as the society lady in summer white, and her comedy was pleasing, and Howard Kelly as a Rube society man was quite the central figure while on the stage. Thressa Brooks was right at home as a maid, and Billy Walker was a good tramp with a clean white shirt and linked cuff buttons. Harry S. Fields was a neat straight. The vocal numbers were gems, especially Gertrude Saunders in the tuneful "Play That Melody" and Estelle Harris in "Dixieland." Both captivated. The choruses were in good trim and Prof. Overstreet, the King leader, kept the orchestra in good subjection. The white vaudeville had Nick Santors in his well-known pugilistic act, revised, which gave ample satisfaction. Joe Kennie was a roller skater who danced a railroad representation on the finish, and Hazel Lynch sang and told stories.

The Grand orchestra, with Dave Peyton as director, brought forth applause in the symphony concert preceding, and Manager W. Athow Johnston and Lew Cantor looked on. The last half of last week "The World of Strife," a melodrama based upon capital and labor by Mr. and Mrs. King with incidental musical numbers by Prof. Overstreet, had its initial hearing. The play, which was dividinto three street and three interior scenes—a hall room, an outer residence and drawing—six scenes in all, held each audience with considerable interest in a delicate story which is always intensified by the general hostility of labors and moneyed men in strife. Mr. Reever, the rich owner of a mill which, for some unexplained reason, is closed, gets possession of his brother's estate through a disagreement with his brother's wife, who, in a fit of anger caused by his contempt, gives him her husband's property, which is afterwards found to be a rich tract of land, containing iron and ore deposits. His brother's wife, who still held the deed, now reduced to a poor, half-demented hag, caused by the injustice of Reever, in whose employ her son and one Bill Anthony, union laborers, were chief figures in strife after the mill had been closed. Anthony, who is a hot-tempered fellow and a drunkard, discovering that his daughter, was starving, becomes enraged and wants revenge. He entices a mob to assist him in attacking Reever. Through the influence of Maud, the housekeeper for Reever, who is a bachelor, and the intervention of Reever's nephew, who reveals the secret of his mother's irrational state of mind, Reever is saved, forebears and gives the widow her property back, in his remorse orders the men to work and is forgiven as a popular verdict at the close of the play, which had a good climax in the scene of the attack. While this plan is of sufficient merit to hold interest a a osne-act offering, there is something vacant in the plot, which carries with it sparks of hypothecated mystery, permissible only in stage dramas; which is probably due to the fact that the story is too briefly told to be more deftly illustrated. Billy King as Reever's handy man and butler was well up in his bright vein of comedy in all except the last scene, where his employer receives the men in his drawing room. King should have removed his cap in the conference, and his jokes there and then weer disrupting. Hattie McIntosh King as the unbalanced mother gave a splendid piece of acting which in its message caused bits of mirth in a moral which carried human sympathy. Howard Kelly as Mr. Reever was all that could be desired to perfect the emotion of a penitent rich man. Bill Anthony, the union laborer, driven to drink by poverty, and whose intention to kill the owner of the mill resulted in the attempt and with a mob, was not a character that could well appeal to sympathy insomuch as Anthony was not only addicted to drink, a condemning feature, but his evil course was unjustifiable in the assault on Reever, and it would well in a play of this nature for Mr. King to revise the character of Anthony being a drunkard or even resorting to a criminal attack, assisted by mob rule, as an honorable member of a labor union. Leon P. Rooks, who played Bill Anthony, gave a scholarly portrayal of the kind of a man Anthony really was — witty, staggering drunk and hot-headed. Theresa Burroughs Brooks as the daughter of Anthony did not look the part at all in bare feet, a short dress, a necklace wrap and her hair combed nicely. It is not for the sake of criticising such features in these plays, but rather for the benefit of the actors themselves. Estelle Harris as the housekeeper was satisfactory, but in holding up the mob should have shouted "blow them to atoms" rather than kingdom come. Harry S. Fields as the son was nicely froomed, acted well and read his lines with capable care. Billy Walker as the lawyer, in a small part, delivered his lines with distinguished correctness, and Babe Brown and Gertrude Saunders were nice talkers in small parts. Anna Holt, who appeared in a fine semi-classical song, "Wrong Is Never Right," received generous applause. Miss Holt, whose voice is sweet and powerful in the middle register, must be careful not to resort to dyssyllable tones in holding a note or forcing tremolo in the same measure. When Miss Holt can master these two defects and strengthen her lower tones by proper training she will become a great soprano.

As a whole, Billy King must be given special credit for his superior skill as a general producer, regardless of defects, for the benefit of the public, who hail his productions with pleasure. The white vaudeville had Gedman and company, shadowgraphers, and who are among the very best in the business. Terrie & Harvey in a student act in which they ridiculously find a baby, pleased foolish people, and Anna Mae Belle was a high kicker dancer with a good singing voice whose act qualified.

* * *

Madam Hackley Introduces Carrie Brown in Her Pupils' Demonstration Concert.

Madam E. Azalia Hackley of the Normal Vocal Institute, of which she is director, gave a pupils' demonstration concert at St. Mark's M. E. church last Monday evening, and she is doing a truly great work in Chicago; and her efforts stand out and place her in a class by herself among the vocal singers and teachers of her race. Carrie Brown appeared as a pupil in stacatto with a sweet, flute-like voice capable of execution, not yet developed for judgment, but the Shadow Song from Dinorah and Caro Noma from Rigoletto, not in their entirety, adjudged her future as a possibility. William Hart in poetic and vocal demonstration, dictated, was pleasing, and the Tuesday Afternoon Class in four chorus numbers was a credit to themselves and their teacher. In a short lecture Madam Hackley vouched safe in her teaching by having her class pupils answer questions as well as participate in sound singing in vowel movements, such as college boy yells and humming. The recital in all was a treat, and the Madam should be encouraged and supported by the best people.

* * *

At the Monograms.

Doe Doe Green has a comedy company at the New Monogram. He is soon to head Billy King's company No. 2. The bill at the Old Monogram includes Sidney L. Perrin and Goldie Crosby, Margie Lorraine and Walker and Johnson.

* * *

PROGRAM OF THE MOVIES.

Bert A. Williams in Biograph Pictures.

"A Natural Born Gambler" served to introduce Bert. A. Williams, once of Williams & Walker, at the Phoenix. What the public don't like and that the actors think about it cuts no ice in productions where a critic is called a knocker because actors fail to qualify. There is nothing to recommend in the Williams picture except that his well-known card shuffling scene, which he pantomimes while serving in prison for gambling. There are but few laughs throughout the barroom and gamblers' den jamboree, with no moral, no theme, no nothing except Williams, who has underrated his standard. And I must reiterate what I said not long since, that colored people in pictures must compete in production and lavish expenditure or else "don't knock the pictures" is one thing, and "the public won't have them" is another. "Broken Fetters," Saturday, July 29; "Blazing Glory," Sunday, July 30. The Atlas theater has Edna Wallace Hopper in "Perils of Divorce," 29th; "Not My Sister," 30th. The Washington has Theda Bara in "Carmen," 29th; "Crucial Test," 30th. The Fountain has "Who's Guilty?" No. 4, July 29th; Nance O'Neill in "The Witch," 30th. The Phoenix orchestra consists of Hattie Mae Gloster, pianist; James Tate, cornet; Andrew James, drums, and M. B. Vassar, violinist and leader.

CHICAGO NOTES AND OTHER COMMENT.

Walker & Johnson were at the Gem last week.

* * *

Winfrey & Walker are giving good auto service at State and Thirty-fifth streets. Ask for Winfrey.

* * *

Harry Bird is spending the summer at Swampscott, Mass. He made an auto trip from Buffalo to New York and from thence to Providence and Boston by the shore road.

* * *

Arthur Malone and Jim Train have joined hands and opened at the Vaudette theater, Detroit. The two popular boys should make a good team.

* * *

It is reported that the Sullivan & Considine circuit is disbanded, there is no such time, and actors who use the name are only on the affiliated.

* * *

I met Will Hegamin, pianist of Melvin Weaver's orchestra, last week in a mood. The combination includes Wm. Means, Henry Pashel, Will Armstrong, Nat Toomey and Clarence Shaw. They are at the famous Blue Goose cafe on the North Side.

* * *

M. Hawksworth, the old railroad chef, is now running the Belmont restaurant. He is better known to the strollers as Kid Falcon.

* * *

Jack Browning, a Pullman car cleaner, who stepped from Big Four train No. 18 right in front of an Illinois Central train last Thursday week and was fatally injured, died at St. Luke's Hospital.

* * *

Mr. and Mrs. Louis C. Davis gave a private New Orleans gumbo dinner to Mr. and Mrs. Bosfield, Sylvester Russell, Miss J. Mason and Robert Harper Friday, July 21. Mrs. Davis is a sister to Eph Williams of the Silas Green Show.

* * *

Mr. and Mrs. George R. Garner will soon leave the city for a mid-summer tour in the East. Mr. Garner is a baritone-tenor of ability and his wife is a pianist of skill. They will be heard at Findley Lake and Chautauqua, New York, returning September 1.

* * *

Mrs. E. C. Haley-Roberts has returned from a trip to Niagara Falls, Buffalo, New York and Philadelphia, where she went on missionary work. I am the recipient of a pocketbook send from the Falls. Mrs. Ida B. Wells Barnet of Fellowship League spoke last week at the Woman's Day suffragette program at Owensboro, Ky.

* * *

The World of Frolics at the Columbia, where Dave Marion and S. H. Dudley shine as the bright particular stars, had the Hawthorne riders as their guests last Friday evening week. The show continues to draw.

* * *

Lew Cantor, booking manager for the Grand, is to be Chicago representative for Sam Baerwitz, who has a franchise on the Loew floor in New York. Mr. Cantor has moved from the Pantages offices in the North American building to his new quarters, No. 720 Consumers building, Chicago, Ill.

Lew Cantor.

* * *

Billy Caldwell, the original "Steamboat Bill" and the oldest living colored actor now in service, and a most original eccentric blackface comedian, was a familiar figure last week on the stroll. I first met Mr. Caldwell when I visited Chicago as a singer during the world's fair, and we were relating to each other of how upstart actors and writers of today flush, but fail because of their dire lack in experience, training and education, and how their big head and self-conceit is crushed when they are brought to a test. And it is quite the same with politicians, laborers and people in other walks of life. This subject could be one of very wide range. It is discovered that it is best not to be familiar with people who are known to be dishonest, or insulting. People who do not know enough to treat people according to the quality of what they represent, rather than fine looks, fine clothes and money, are hardly worthy of much consideration themselves.

WOODEN'S BONTONS.

(By L. Walton)

We opened in the State of Tennesee to a turn away business. Everybody says it's the best show that has been in the city. Everybody is well. The Sister team of Burton and Frederick is going big as usual, Ebbie stopping the show with "Everybody's Man is My Man," and says write Edna Benbow. Lots to tell you. Miss Frederick is much improved at this writing and is able to work again. Sends her love to all friends. Lottie Frost says hello Arthur Allen, would like to hear from you. Regards to Lena Wiggins, Arrant and John Mason. We are still turning them away with the blues. She and Willie Richardson, our sensational trap-drummer, better known as "Tutman' sends regards to Wells & Wells. They tear the house down nightly with their late orchestrations and cleans with the "Memphis Blues." He also sends regards to "Peg Lightfoot" and Mr. C. W. Parks of "Tollivers Big Show." Ross and Ross send regards to all friends. Says Archie and Edna Jones, write. Also Sadie Britton. Wishing you good luck and much success. The "Tollivers," Aaron and Nettie, are still holding their own. Nettie says hello to her aunt and uncle, Paul and Ruth Carter. Joe Taylor, Speedy Smith, Bob Russell send regards to friends. Gallie Gaston says hello Doe, Doe, Green. Henderson & Brown are very pleasing in their new act.

Slim Jones sends regards to Tolliver's bunch and says he is off of solid now and singing; just dragging along. Mail will reach this company through the old reliable. Would like to hear from good acts at all times. Fairchilds and Fairchilds are screaming them nightly. The Woodens are still in the lead with their bicycle and hoop act.

NEW YORK NEWS.

(By Billy E. Jones)

The Jubilee Four are at the National Theatre, N. Y.

* * *

At Leroy's Cafe, West 135th street, special cabaret and music.

* * *

Brooks & Bowen are at the Pantages Theatre, Spokane, Wash.

* * *

Frank Montgomery is rehearsing the White burlesque shows in New York.

* * *

First class meals at Lett's Dining Rooms, West 135th street, catering to first-class trade.

* * *

At the Novelty Cabaret De Luxe, 43 Rockwell place, some excellent entertainers are pleasing the patrons.

* * *

Valaya & B. Nuts, one of the many colored acts on Loew circuit this week. They are at the Delancey Street Theatre, New York.

* * *

When in New York don't forget to visit the Lily at 115 West 131st street. Excellent music and entertainers and first-class meals.

* * *

Hen Wise and his company of singers and dancers, called the Bronze Review," open on Sullivan & Considine circuit for five weeks.

* * *

Cooper & Smith are at the Keith Theatre, Philadelphia and will open on the Orpheum circuit August 20th at San Francisco and booked solid.

* * *

Billy E. Jones is singing successfully the song hits "Good-Bye, Good Luck; God Bless You" and "I was Never Nearer Heaven in My Life," ballad hits.

* * *

Rucker & Winifred returned to New York from down east, after scoring a big hit on the Loew circuit and are the first half of this week at the Warrick Theatre, Brooklyn.

* * *

Mule Bradford's minstrel company will open at the Lincoln Theater, New York the week of July 31st. Some of the best Colored performers in the show business are with the company.

VIRGINIA MINSTREL NOTES.

(By Freddie Pratt)

J. H. McCamon and his band, en route with the above named company, is still keeping up the pace throughout the west and says Bob Gant and Ed Miller write. All mail will reach me at 714 S. 23rd street, Paris, Texas. The bunch sends regards to all friends in and out of the profession and bids fair to the near future when will start south for the winter.

WANTED—Piano player. One who can read and fake. Trombone and violin at once. Address Henry Vilsar, Mngr., S. H. Dudley Theater, Lawton, Okla.

ROUTE.

Virginia Minstrels—Chateau, Mont., July 31; Great Falls, Aug. 1; Geraldine, 2; Lewiston, 3; Harlowton, 4.

Prof. Venables' Band, with Ringling Bros.' Shows—Minneapolis, Minn., July 31, Aug. 1; St. Paul, 2; Mankato, 3; Rochester, 4; Winona, 5.

L. K. Baker's Band & Co., with 101 Ranch—Gloversville, N. Y., July 31; Amsterdam, Aug. 1; Herkimer, 2; Utica, 3; Oswego, 4; Watertown, 5.

J. C. Miles & Co., with Cole Bros.' Shows—Monte Vista, Colo., July 31; Alamosa, Aug. 1; Walsenburg, 2; Trinidad, 3; Raton, N. Mex., 4; Dawson, 5.

Ted Pope & Co., with Terry's Uncle Tom's Cabin Co.—Webster City, Ia., July 31; Williams, Aug. 1; Ackley, 2; Parkersburg, 3; Waterloo, 4; Winthrop, 5.

A. A. Wright's Band & Co., with Sparks' Circus—Bristol, R. I., July 31; Woonsocket, Aug. 1; Rockville, Conn., 2; Derby, 3; Bridgeport, 4; New Rochelle, N. Y., 5.

Prof. Wolfscales Band & Co., with Barnum & Bailey Shows—Kankakee, Ill., July 31; Bloomington, Aug. 1; La-Salle, 2; Rock Island, 3; Washington, Iowa, 4; Centerville, 5.

Prof. P. G. Lowery's Band & Co., with Hagenbeck-Wallace Shows—Indianapolis, Ind., July 31; Crawfordsville, Aug. 1; Danville, Ill., p; Kentland, Ind., 3; Monticello, 4; Rensselaer, 5:

LETTER LIST.

Gentlemen's List.

Anderson, Jim
Austin, Willie
Alford, Wm.
Alford, Johnnie
Butler, Slim
Butler, Gussie
Banks, Jesse
Burton, Wayne
Batsel, D. W.
Bostwick, Bill
Burks, Luther
Bass, Geo. W.
Brown, Buster
Cox, Jimmie
Clark, H. G.
Calloway, E. N.
Callendor, Henry
Dumas, T. H.
Davis, Jolly
Driver, Albert
Davis & Elmore
Dewey, M. V.
Damon, A. M.
Dade, Elmer.
Day, James
English, J. A.
English, Chas.
Edwards, Thos.
Fowler, Buster
Ford, Warner.
Fredericks, Albert
Glenn, Julius
Hamilton, Leon.
Hamilton, J. W.
Helm, Buddie
Hurst Family
Harrison, Horace
Hawkins, Chub
Harper, F. B.
Irvin, Warren.
Iron, Harry
Jones, Slim
The Five Jones.
King, A. D.
Kelley, Dude
Lomax, Geo. B.
Legge, Golden
Letucks, C. C.
Lilly, Chas.
Mitchell, Kid
Miller, Irvin C.
Moland, Frank
Martin, B. H.
Melomcon, Blichard
Mason, Edwin L.
Martin, Jerry
Mosby, Curtis
Moore, J. E.
Mitchell, Westley
McIntosh, Tom, Jr.
Nelson, Buddie
Owens, Clarence
Porter and Porter
Peters, Jas. A.
Paschal, H. W.
Reid, Sam E.
Robison, Mrs. M.
Rhines, James
Schaffer, David
Searcey, Honeyboy
Stafford, Eddie
Storman, Elmer
Scott, J. C.
Taylor, Geo.
Thomas, James
Wade, Otti
Williams, A. B.
White, Amus M.
Walker, W. H.
Williams, Alonzo
Webb, Jeff
Washington, W. C.
White, Zeph
Wilson, W. R.

Ladies' List.

Arnte, Grace
Bailey, Rachel
Brown, Magnolia
Beasley, Miss Dixie.
Clements, Carrie
Crippen, Katie
Cromwell, Mrs. M.
Davis, Miss Georgia
Edington, Bessie
Graham, Marg.
Glenn, LaBelle
Edwards, Pearl
Hill, Maggie
Hughes, Laura
Hawkins, Marie.
James, Mrs. Minnie
Johnson, Miss L.
Jackson, Miss Ula
Kinsy, Miss Nannie
London, Mrs. M.
Lazzo, Petrona
Mathews, Luella
Manley, Jean Prince
Martin, Daisy
Pacen Earon.
Proteet, Miss Cleo
Pellebone, Mildred
Roberson, Mrs. R.
Ringold, Mrs. Isala
Ramsey, Alice
Russell, Blanche
Seals, Mrs. Pearl A.
Scott, Viola
St. Clair, Annie.
Smith, Miss Clara
Wilson, Ruth
Walton, Mrs. M.
Wallburg, Mrs. H. W.
Williams, Pauline
Young, Ms. M. H
Wilson, Geadies
Young, Blanch D.

KID BUMSKY!
Talking, Singing, Eccentric Dancing Comedian
For Vandeville and Stock. At the Park return engagement after 8 weeks at Galveston. Address me at Park Theatre, Galveston, Tex.

Chas. THE PEWEES Sadie
Act Acknowledged Agreeable
Fast Furious Fastidious
SPARE RIBS!
(The Original Billy Jones)
Is on the road somewhere All mail will reach him at the Park Theatre; 22 weeks here Dated Beat Em. Dallas, Texas

WANTED!
For Metropolitan Theatre, Memphis, Tenn.
Acts of All kinds and stock companies. State all in first letter. Will place tickets anywhere in the United States. For treatment ask acts who have played my house.
A. Barrasso, Mgr. Metropolitan Theatre Memphis, Tenn.

Headliner to Any Vaudeville
FOSTER, The Magician and Hypnotist, is COMING!
Your way some day. Booking Independent with Nice Lobby Pictures, Fine Costumes and Beautiful Stage Setting with the "Somewhat Different Act." Magicians are born and made
Jas. H. Foster, Mgr. Per. Add. care "The Freeman"

ATTENTION PERFORMERS!
THE - QUEEN - THEATRE
CHATTANOOGA, TENNESSEE
Being Remodeled at Present. Watch "THE FREEMAN for Announcement of Re Opening. SAM E REEVIN, MGR.

W. H. HARRIS, COMEDIAN
Ten Weeks at the Park Theatre, Dallas, Tex.
Pleasing a particular audience nightly, the capacity of the house, and am buzzing managers. All mail will reach me here. Hello Alex. Baily, I am doing well. Miss Carrie Holt I would like to hear from you and all friends Have my best and kindest regards. Yours very truly,
W. H. Harris, Dallas, Texas

HIGH SCHOOL THEATRE
WE CAN PROVE IT by all the people that The High School Theatre is absolutely the Cleanest and Best Show in Dallas for Colored People. If you deny this who can you prove it by. The Price is always the same 5c and 10c. See "THE IRON CLAW" on Tuesday, just two more episodes. We give away a $3.50 Porch Swing Every Wednesday Night. "Peg o' the Ring", Thurs. "Who's Guilty" Friday. Six Big Prizes every Saturday Night. "Secret of the Sub-Marine" Sunday. A Big Feature every Monday.
See Them All. No advance in Price, 5c and 10c
CHAS. WYLIE, MGR.

WANTED!
For J. C. O'Brien's Georgia Minstrels No. 2
MUSICAL DIRECTOR
For band and orchestra (cornet and violin) with good repertoire of music; trombone and clarinet, trombone to double stage; also any first class novelty acts. Harry and Lillie Clark write. Address
Harry Busenbark, Mgr.
Shawnee, Okla., July 31; Ardmore, Aug 2; Gainesville, Tex, 4; Ft Worth, 7; Meridian, 9

Stop! Look! Listen!
BILLY KING
Offering New Plays, Costumes and Scenery, Clever Singing and Dancing with His
No. 2 Company
Time of Act 40 to 90 Minutes—Fit Any Bill, Featuring
DOE, DOE, GREEN
King's Plays are Box Office Attractions. Who wants it? Can use a Few More People for No. 3 Company. Address
3219 S. Park Ave., Chicago, Ill. or Grand Theatre, until Sept. 6th.

NEGRO
MOVING PICTURES
"The Colored American Winning His Suit"
The First and Only FIVE REEL MOTION PICTURE DRAMA written, acted and produced by Negroes. Now playing to Crowded Houses. Booked by the Producing Company.
State and Territorial Rights For Sale
The Frederick Douglass Film Co.
354 Pacific Ave, Jersey City, N. J.

Seen and Heard while Passing

By Salem Tutt Whitney With the Smart Set Co.

THE PRICE OF HONOR.

Yes, every man has got his PRICE,
'Tis true, you hear folks preach it.
With some, the Price of Honor comes
so high,
'Tis impossible to reach it.—S. T. W.

Some one has said that "every man has his price," this may even be true of one Grant Williams, the militant editor of the Philadelphia Tribune, but where his honor has been involved, no one as yet has been able to reach his price.

Recently, the Jewis Business Men's League of South St., Philadelphia, saw fit to enter a protest and have the Colored Policemen removed from this popular downtown business thorofare. they claimed that the Colored policemen did not furnish them adequate protection, also the Business league thought that the Colored people who frequented South St. would have more respect for the authority of white policemen than for those of their own Color.

Subsequent events have proven the fallacy of this reasoning, since the advent of the white policemen, an unprecedented wave of crime has swept South and its neighboring streets. The Police department of other large cities have seen fit, in most instances, to use Colored policemen for the purpose of suppressing crime in the Negro districts, and the Colored policemen have proven most efficient.

If the Police Department had seen fit to remove the Colored policemen to other districts, there would have been no protest from the Colored people of Philadelphia, but when the removal was at the instigation of the Jewish business men, and when these same Jewish business men derive their livelihood from the patronage of Colored people, great indignation was manifested. Mr. Williams is the acknowledged champion of the Colored people's rights in the city of Brotherly Love (?) Mr. Williams, with Andrew Stevens, of the Banking firm of Brown and Stevens, immediately took up the fight. Great mass meetings were held, with these worthy gentlemen presiding. The Colored people were asked to withhold their patronage from the white business men of South St. Mr. Williams printed thousands of handbills and posters, exhorting the Colored people to stand together and to refuse to feed those who would bite them after eating.

The action of the Colored people caused consternation among the Jewish business men. Many who were not present at the meeting of th league, the resolutions wee passed that caused the removal of the Colored policemen, sent in their resignations and had copies of these letters printed in the Tribune. The Police Commissioner was sought, he endeavored to shield the action of the Business League by saying that the exchange of Police was an action separate from the Business League. The Police Department has since sought to fool the Colored people by ordering back a Colored policeman for duty on South St. for a few hours each day, so that the Colored people could see the officer and thus give the Police Department a chance to say that the Colored policemen were being reinstated. But the fact remains that the white policemen are still doing duty on South St.

Mr. Williams and Mr. Steven are still waging the fight for the Colored people's right. They have been offered large sums of money to desist, but with these men the price of honor comes too high to be purchased by the South St. Businessmen's League.

One good result of the fight is that the Colored business men of Philadelphia have organized a company and are selling limited stock, for the purpose of opening two large business houses for the accommodation of the Colored people and there is no doubt that these business enterprises will receive the unified support of the Colored people of Philadelphia. We need more true men in the Race like Mr. Williams and Mr. Stevens. Men who are unwilling to sell their birth-right for a mess of pottage.

Dave Liston, is again able to be about, after a two weeks confinement in the Polyclinic Hospital. He will soon appear in Steve and Liston's stock company.

* * *

Miss Hattie Akers has recovered from her recent illness and is able to appear before the footlights once more to the manifest delight of her many admirers.

* * *

Moss and Frye, the popular vaudeville team have received a flattering offer to exhibit abroad this coming season. The war has not lessened the demand for good Colored talent in the war stricken countries.

* * *

The Five Musical Byrons had a run of four weeks in Philadelphia, including the leading white houses, they were the feature attraction on each bill. Limited time alone kept them from extending their run.

* * *

The Baldwin, Braxton, Carter trio, known as the three Arabs, are booked for an extended tour of the West, after which they will make a third tour of the European continent. Th boys are the cleverest in their line.

* * *

The Griffin sisters are popular favorites with vaudeville audiences, they have surrounded themselves with a clever company including Miss Edwards. They carry special scenery and their costume display is nothing short of gorgeous.

* * *

The Freeman is gaining in popularity all the time. The number of copies sent to Philadelphia is entirely inadequate to meet the demand. The same cry comes from Ne work and other Eastern cities. The distribution department should take immediate measures to supply the demand from this section of the country.

* * *

Frank Brown and company have been presenting some very fine dramatic skits at Gibson's new Standard. Mr. Brown is not only a versatile actor of ability and temperament, but he is a producer as well, having written all the playlets that his company has produced. Miss Lillian Brown, leading lady, deserves great credit for her really meritorious work. Mr. Dumont and Mr. Fennelson are others in the cast worthy special mention.

* * *

Al Branch, proprietor of the Horseshoe cafe in Atlantic City, will open a swell restaurant at 12th and Lombard streets, Philadelphia. It will be one of the finest inthecity. Mr.Branch is not saving money but is expending it lavishly in order that his many friends may enjoy every comfort that money can afford them. There will be a grand opening Juy 25th and cordial welcome is extended the public to come and visit the new establishment. Mr. Branch is a Colored man and stands for all that is highest and best in his line he is deserving of the patronage of all Philadelphians.

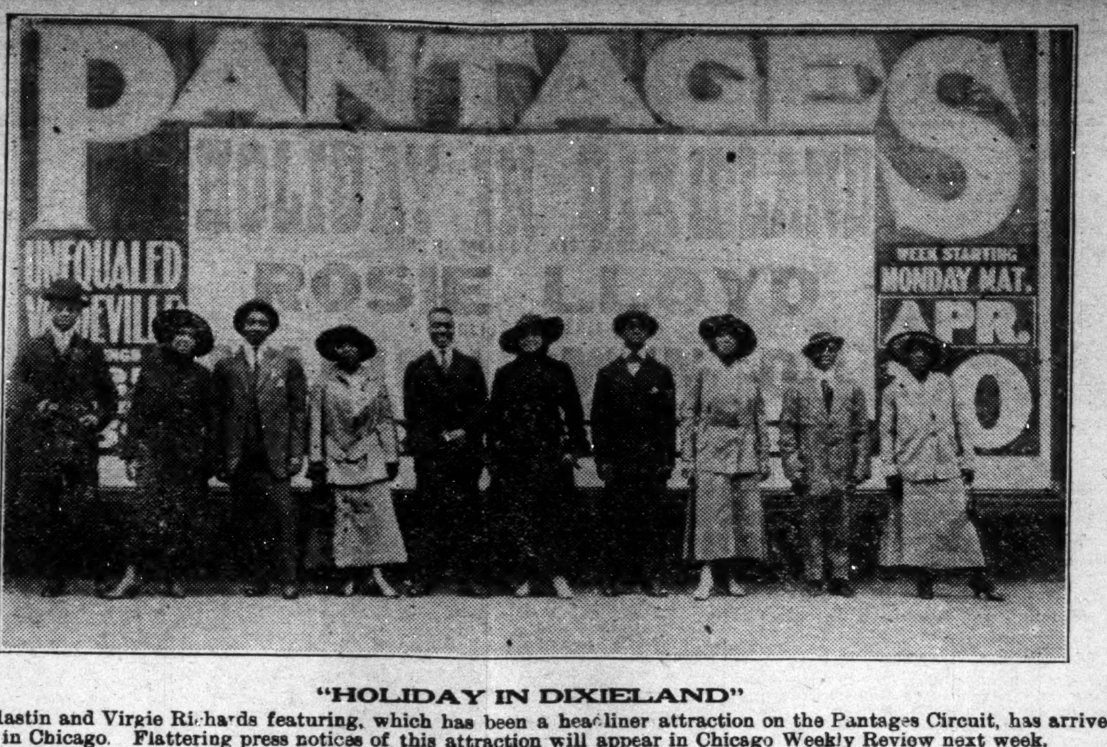

"HOLIDAY IN DIXIELAND"

Will Mastin and Virgie Richards featuring, which has been a headliner attraction on the Pantages Circuit, has arrived in Chicago. Flattering press notices of this attraction will appear in Chicago Weekly Review next week.

NEWS OF THE PLAYERS

Mr. A. F. Cox and wife enroute with the Virginia Minstrels, sends best regards to Dad and Ma Howard, Tulsa, Okla.

* * *

Mack and Mack (Billie and Mary) just finished a five weeks' engagement at the Columbia Theater, New Orleans, La. Hello friends, write sometime.

* * *

Robert H. Gant is playing first violin and mellophone with Huntington's Minstrels. Regards to Fred Kewley and John Porter. Address, The Freeman.

* * *

The one Ed F. Peat, who is playing at the Vaudette Theater this week in Detroit, is open for some good road show. All mail will reach me at 234 Gratiot ave, Detroit, Mich.

* * *

J. Jeff Smith closed his engagement with the Alabama Minstrels and is now home taking a much needed rest. All mail will reach him at Hutchinson, Kan., care Hutchinson Country Club.

* * *

H. D. Collins, who was many seasons connected with Voelckel & Nolan's attractions in various capacities, will return to the road the coming season as business manager of the Smart Set Company.

* * *

Prof. R. J. Simmons is still with the Robinson Minstrel doing nicely. He sends best regards to A. A. Wright. Say something once in a while. Also E. A. Drew and Fat Wilson, write me in care The Freeman.

* * *

The many friends of T. L. Corwell will be pleased to know that he has entirely recovered from his illness, and will be back in harness again the coming season as manager of the Smart Set Company, and promises a new show with many new people, opening early in September.

"FIGHT WITH YOUR FISTS, BUT KEEP OUT OF WAR," SAYS SALEM WHITNEY.

Salem Tutt Whitney believes in fighting, but not in the kind of open rupture that permits of use of men-killing machines, such as are used in the European war.

"Fight? Yes, it's all right to fight with a man face to face. If he insults you, your wife, sister or mother, fight him, knock him down, 'lick' him good, if you can; and if you can't, at least you will know that you have stood for your honor.

"But don't you go to war, and don't send your boys out to be ground up in the machines of death. There is no honor in turning a crank on a giant gun when you cannot even see who it kills. That is cowardly; it is murder, assassination."

Salem Tutt Whitney is the leading comedian of the Smart Set, which will open its season early in September with a new two-act musical show.

GIBSON'S NEW STANDARD THEATRE, PHILADELPHIA.

(By J. H:. Gray.)

"Old Timers" are well represented on the bill this week, and they are not remiss in providing delectable entertainment. For instance, there is S. Tutt Whitney's "Jubilee Minstrels" of 20 people, which is the headliner. They revive on the boards of Gibson's New Standard Theatre all the love which the theatre-goers of this town have for that old style of entertainment. With Homer Tutt as interlocutor and S. Tutt Whitney, Steve Bam, Lee Marshall and William Pace as end men, all old in the ways of the black face, and a quartette of male singers that "oblige" with the sweet, sad, sugary stuff that the tenor minstrel man has always used. The act proves a big success. Salem Tutt Whitney is even mellower than in the past. His gaiety and cleverly introduced imitations are hard to surpass. Steve Bam sings with a gusto and throws over comments with a punch. The act has further diversity in song and story and there are plenty of jokes of a timely sort. The Sheldons Comedy Comiques, the young and the old, skilled athletes who are brisk in fashion go through a series of interesting feats. Strayborn and Strayborn, a juvenile singing and dancing team make a decided hit. They are clever youngsters. An absorbing act was promised for this week in the presentation of Frank Brown and cofpany in "Deception", and the promise is fulfilled in a most satisfying manner. The act is carefully staged and ably enacted and poves another hit for Lillian Brown. War. adventures, titles and love are thrillingly tangled and charmingly resolved in "The Recruit, or joining the Army", an act that closes the show. It keeps the audience pleased and interested, and it has made a considerable hit in the popular South Philadelphia play house.

DEWAYMAN NILES, OUR FAVORITE, AGAIN APPEARS IN OUR CITY.

(By Samuel McDuffy.)

Oklahoma City, Okla., July 18.—The Rabbit's Foot Minstrels played here last night giving a first class performance and presenting as a special feature Dewayman Niles the contortionist, who charmed and astonished the people of this city seven years ago in vaudeville. There were hosts of his admirers present, many not knowing that he was with the show, and were surprised and delighted at his appearance. Since last he was seen here he has far surpassed himself. With ease, and more graceful than ever, he performs the most sensational and most difficult contortion feats ever witnessed by human eyes. While Niles performed those thrilling feats, the enthused audience sat spellbound with exciting wonder. Many turned their heads and refused to look at him. He wears a collection of diamonds that attracts considerable attention. This denotes that he has met with success and prosperity in the show world. He has half-way promised to again return to our city in vaudeville very soon. We will be glad to have him back. He is a great credit to the colored theatrical profession, and his absence from the company would mean a considerable weakness on the program.

NEWS OF THE SILAS GREEN SHOW.

Four Big Novelty Acts and Every One a Feature.

First, George Baker, known in theatrical circles as "Marvelous La Vola." He is without a doubt the fastest wire walker of today and makes his audiences rather nervous fearing he will fall. When he mounts the wire he is like a fly on the wall, and closes his act with a trick the writer has never seen before. He makes a swing on the wire by holding himself on the wire by the back of his head. At this some of the audience close their eyes in fright.

Second comes Little Mrs. Iris Boyd, the greatest female contortionist of her race, and is learning new tricks right along. She leaves her audiences with the belief that she is too limber to walk. Mrs. Boyd is also taking saxaphone lessons under the instructions of our cornetist, Mr. A .D. King, and is progressing nicely. Keep it up, "Mutt."

Third is Means—Buster—Means, the celebrated chair balancers and little Buster the Dog with human sense. Everyone knows that this act has no equal and the only one of its kind except those who try to imitate. But we lead while others follow. Buster is on the sick list.

Fourth, last but not least, come those wonderful boys, the Watts Bros., Joe & Lew, the world's greatest and best comedy acrobats and tumbling jesters, the funny boys with those funny twists and falls and the act that has no equal in their line. They are now the feature attraction with the Silas Green show.

We also have four red hot singles in line. First on the olio is Ada Lockhart, our leading lady, who has added to her repertoire an impersonation of "a dacint Irish lady," sending her son to Mexico, featuring "Barney from Killarney" and "Be They Friend or Foe, They're Brothers When They're Dreaming of Home Sweet Home," and she is screaming them each night. She expects to add another impersonation as a khaki soldier. She sends regards to all friends. Hello, Mabel Johnston.

The second single is Miss Anna Coles, who is a new and valuable acquisition to this aggregation, as she is an operatic singer of rare ability and her appearance easily places her where she belongs—the prima donna.

Third on the bill is one of our greatest basso profundos of both the old and new school in the person of Frank Smedley, who has held the same position on this show for nine years. A good record, Frank, old boy. Mr. Smedley has also taken up the study of the saxaphone.

Fourth comes Mrs. Desdamona Rhoda McNeil, who is forced to work single owing to her husband, Mr. John McNeil, having an accident. While moving Mrs. McNeil's large trunk down the opera house stairs in Matoka, W. Va., the trunk fell upon his right ankle, severing the foot from the same. He has been suffering four weeks now, but can use his crutches with agility. Mrs. McNeil has the company's heartfelt sympathy, but still we are glad it was no worse. She works nicely alone, but we wish her husband a speedy recovery. We are sorry to learn of the death of Mr. Peter Booker, beloved father of our second cornetist, Mr. Lawrence Booker, who departed this life July 13 at Washington, D. C., where Mr. L. Booker had sent him for his health. Mr. Booker departed for Washington, where it is to be supposed he will bury his father. He has the entire aggregation's sympathy in his bereavement.

We must say for Mr. Williams, our noble manager, that he certainly has a sharp eye as well as sharp, shrewd thinking faculties. He feels that he can't give the public too much for its money. Also the spotless reputation that he has carried the last ten years with Colored shows, and he expects to put forth the greatest Negro aggregation the public has ever witnessed, and in doing so he expects to show the public something new and rare every season, something clean, moral, refined and entertaining. So from this it can be seen that no act with the goods can come too high for Prof. Eph Williams' Silas Green Show.

LEXINGTON, N. C.

(By Odell Robison.)

Lange's Dixie Minstrels are still packing the house every night. Mr. Odell Rolison, the stage manager, wants to hear from his wife Mrs. Mamie Rolison. Everybody with the company is well.

The stage manager Rolison and Mrs. Will Korson put one over on them last week singing "I am going to take me a wife some of these days."

Clarkson says hello to the bunch of J. C. Oliver's Minstrels No. 2.

We will start Florida in a short time.

Mr. A. E. Lange says all good people and band men wire him.

We will have the biggest minstrel on the road in November.

Mrs. Pairl and Mrs. Maggie, Mrs. Julia and Bettie Traller are still making good.

Mr. Odell Rolison is thinking about getting married. He says he hopes to be with Jen Green next season.

Best regards to Tom Scott, Cleave Douglass and party.

Mr. B. White is still here Green.

Hello Mrs. Ada Green and Manda Scott, answer to the Freeman.

SCOTT BLUE SAYS SHOW WAS GOOD BUT DOES'NT SEE IT.

Bubber White, principal comedian with Smart Set Co., tells a good one on Blue Scott. Well it all happened in Hot Springs last winter went on Bubber, between laughs. Richard and Pringles Minstels was to be the big attraction at the Theatre and Blue wanted to take his girl, so he called her up over phone and of course she was wanting to go. Blue beat it to the theatre and secured a pair of the best seats and was contented. After supper he strolled down to the house for his girl, and she being ready they decided to take in the movies. After seeing a picture show Blue suggested a drink, she consented, so they passed on until they reached the cold drink stand and entered, they were seated at a table, waiter entered, Blue says what will you have? She says, I don't care. Blue in the mean time is scouting his eyes around the room and they FELL on a sign Pluto Spring Water. Now that sounded good, so Blue says please bring us two bottles Pluto Water. Waiter brought it, Blue says I thought it tasted salty. The girl thought the same, but said nothing. They both managed to worry it down and passed out and started for the Theatre. Well says Blue the Show was Good but WE DIDN'T SEE IT.

NOTES FROM J. C. O'BRIEN'S GEORGIA MINSTRELS No. 2.

(By J. B. Norton.)

We are still in the state of Oklahoma and business is good and everything is running smooth. We played Tulsa, Okla., July 10th, and had the pleasure of meeting Luther McCoy, Dad Howard, Bat. Gorden, and one of the first and the greatest of the profession, Mr. Billy McClain, and Mrs. Cordellia McClain, who set a big spread for the entire company, which was enjoyed by all who attended it. Music was furnished by the minstrels orchestra, which is under the direction of Mr. John Allen, of Muskogee, Okla., and the entire company shook a fantastic toe until a wee hour. Our band leader, Mr. Clifford Forby says: when will we play another town like Tulsa.

Mr. W. (OFay) Hill had a large time in Haskell, Okla.

H. Hunt is expecting a new horn when we get to Poley, Okla. Then he says look ont cornet section.

Norton, the man that knows.

Our manager, Mr. Lew Anderson, returned to the show on the 16th and his health has improved a great deal, he looks the picture of health.

Mr. Barry, our book keeper, made a flying trip to Dallas, Tex., on business, and returned on the 17th and reports a fine time in his old home town.

The stage manager sends regards to Jim Green and Jim Crosby and Prof. G. W. Ayers.

Why don't you write sometime?

CAMPBELL'S NEW ORLEANS MINSTRELS.

(By Elnora Austin.)

Out in Wyoming, doing fine. A few more stands in the state, then to Colorado and Utah before our manager yells all aboard for Dixieland, where the Highbrows and Ruckers are patiently waiting for the sporty Campbells boys. It is rumored that the big minstrel company will winter down in dear old New Orleans among the creole belles and beaux. Arrangements have been made for Prof. Arthur L. Prince's band to give a sacred concert in the Mormon Temple at Salt Lake City. W. G. Bostwick, our stage manager and conversationalist, reminds one of the late Billy Young, and should receive the prefix of Clever Billy Bostwick. He never scolds his flock; instead he gives them slight lectures, which everyone heeds. Consequently enmity and contention has been abolished. He is soon to complete the arrangements of his new first part for the coming season, which will be better and more spectacular than the present one. It is as good as the best now, but watch the Campbell's New Orleans Minstrels grow the acme. Slim Jim and Elnora Austin are chicken reeling along fine. Hello, Seymour and Mary James—have stamps gone to Mexico? Please let me hear from you. Mrs. Alonzo Williams, our dainty soubret, is winning her audiences' favor singing "Daddy." Our orchestra, under the leadership of Prof. Love Lee, is very satisfactory. The bunch sends regards to the Virginia and Busby shows. Slim Austin sends regard to Charlie (Meathouse) Austin and the J. C. O'Brien's No. 1 show. John Butler tenders regards to Elwood Johnson, Ulysses Everly and William Carr. George Sharp says Hello George Walker on Cole Bros. Circus. Best regards to Ruby Sharp, of Cairo, Ill. All join hands in sending best wishes to friends in and out of the profession.

CHATTANOOGA, TENN.

Upon his return from a five weeks' vacation to New York and the Catskill mountains, Mr. Sam E. Reevin, manager of the Mutual Amusement company, operating four theatres in this city, the Grand, Leader, Lyceum and Queen, at once began the remodeling of the Leader Theatre. A new mahogany front and ticket office took the place of the old ones. A new $2,800 Wurlitzer instrument was installed.

The work on the Leader is completed and the Queen Theatre is in the course of remodeling at present. A new balcony is being erected. This will make a larger seating capacity. Everything is being constructed absolutely fireproof. Two additional sets of scenes are ordered and new paintings and decorations are being made.

Mr. Reevin said that no pains nor money will be spared to make the "Queen" one of the pretties and coziest vaudeville houses in the South.

A five-piece orchestra will render the music instead of four as during the last few seasons.

The Queen will be completed and reopened for the public about the 1st of September.

NOTES FROM WOLFSCALE'S BAND WITH BARNUM AND BAILEY CIRCUS.

At this writing find all members of Prof. Wolfscale's Band enjoying good health and meeting with success.

Pusiness with the greatest on earth continues to be all that could be desired, despite the contiued dry and hot weather. We are now headed for the coast, going by the way of Kansas City, Mo. The extraordinary added attraction to the side show is the big Illusion Act by Mrs. Clyde Ingalls, assisted by a troupe of Angalese's.

Mr Sam Good, stage manager, is keeping his show up to the standard, by adding something new all the time. Mr. Good is one lively and funny comedian and he never fails to bring out bursts of hilarity from the audience.

Mr. Slim Mason and Joe Sudler have no difficulty in capturing their show of honors during the show.

Mr. Moorehead and Earl (Staggy) Johnson are holding down the dancing end of the show, and never fail to make a hit.

Mr. Frank Martin, comedian, joined the company at Pittsburgh, Pa., and will finish the season.

Mr. Thomas Ramsey, assistant band leader is still on the big tick, and pleasing the public daily, featuring the "Jelly Roll Blues". He would like to hear from Frank Moreland, band leader of the Georgia Smart Set Co.

Mr. M. O. Russell sends best regards to P. A. Venable, John Mitchel, William (Meat ah) Smith of the Ringling Bros. Circus. Also to Jos. A. Harris, Eugene Hoppkins of the Gollman Bros. show and A. A. Wright, Bill Carr and Jas. McDonald and Bob Olliver of the Spark's Show.

Mr. Jos. Thompson, father of little Princess Wee Wee, returned to the show at Pittsburgh, Pa., after spending several weeks at home. July 15th was little Princess Wee Wee's birthday and she received quite a number of nice presents. Princess and Mrs. Wolfscale sends regards to their many friends in and out of the profession. Prof. Jos. Wolfscale sends regards to Profs. Jas. A. Harris, L. K. Baker and P. G. Lowry.

METROPOLITAN THEATRE, MEMPHIS, TENN.

Irvin C. Miller and his superb company are in their second triumphant week, going big. "The Music Shop" is a riot, each member being given an opportunity to show their talent and ability.

Miss Esther Bigon pleased in an Italian character song. Miss Lottie Grady, the popular character actress, screams the house nightly.

Irvin C. Miller and Gus Butler finish the comedy this week and leave the stage amid roars of applause and laughter. The well trained chorus with their various changes of costume and splendid singing remains popular. The house is packed at each show, extra chairs being placed in the aisles.

WANTED
For the Darktown Jubilee Company
Musicians that double, male and female: novelty acts, musical team girls who can sing and dance. Long season: salary low but sure; ticket if not too far. Address Mgr Darktown Jubilee Co., Star Theatre St. Paul, Minn.

The Foster House
Restaurant and Regular Meals
Catering to the traveling public. Nicely furnished rooms, up to date bath, short orders at all times. Banquets served. Rates reasonable Phone. City, 8513. O. W. Mason, Manager, 821 W. Walnut St., Louisville Ky.

GEORGE ECAUD
"That Clever Comedian"
Back in Los Angeles. Cal., for a few weeks. Address mail care P. O. Station No. 5
Best wishes to my old pal A. J. Tureaud, also Williams & Williams

WANTED!
J. H. Malloy's Tennessee Blossoms Show
At onc, two Good Looking Girls that can sing and dance, must be first-class. Salary low but sure. Also six or seven piece band to join show August 17th. Address all mail care "The Freeman."

THE REGENT THEATRE 1629 Penn. Avenue Baltimore, Md.
Wants to hear from Vaudeville People, singles, doubles and trios; also some good, classy singers, male and female. Nothing but good, clean act, well dressed need apply. Address all mail to CHAS. MOSELY, MGR.

States Theatre
3507 State Street, Chicago, Illinois
FEATURE PICTURES ONLY
Eight Piece Orchestra
The Finest Picture House Outside of the Loop.
Continuous 2:30 to 11:30 Daily. Admission 10c

GET TOGETHER MANAGERS!
In Oklahoma, Texas, Tennessee and Georgia, write S. H. Dudley Theatrical Enterprises today, as we are now booking Theaters in your vicinity. Get in on the ground floor. Play the best acts and get new shows weekly. It costs no more and draws better. Acts in this vicinity write
Sherman H. Dudley
Theatrical Enterprises and Booking Agency, Inc.
1653 7th Street, N. W., Washington, D. C.
Hello Dallas, my old home town, you should break the ice, be the first one in.

F. C. Huntington's Minstrels!
Wants A No. Tuba Player
Sickness cause of vacancy. A good, fast, short novelty act, one that will not conflict with John Pamplin's act. Green, the roller skater, and Jas. Picket, write. A good white canvas boss that can keep up top. Other good musicians that can double stage write. For Sale, two good combination cars cheap. Will accept in trade a good top, no less than a 60 R. T. Will trade them for anything of value. What have you? Cars now at Hillsboro, Texas. Address
F. C. HUNTINGTON, Natchitoches, Louisiana

COLUMBIA
CLARK NEAR MADISON, CHICAGO, ILL.
10th ENORMOUS WEEK 10th
TWICE DAILY OF
DAVE MARION'S
Most Gorgeous Production
The World of Frolics
WITH
S. H. DUDLEY
The World's Greatest Colored Laugh Maker
SPECIAL FEATURE Now Playing
The Press Unite in its Praise. The Public Wonder How it Can be Done. Every Line Spoken a Scream Every Chnage of Scene like Fairyland.
Bring The Ladies
A Chorus of 100 Beautiful Singers & Dancers
Secure Your Seats Early. Prices 25c-50c-75c-$1.00

..Performers Booking Independent..
Write J. Nicholson, "COLUMBIA THEATRE", 524 Indiana Avenue, Indianapolis. One and two weeks—state lowest salary.

THE COLORED A. & M. ASSOCIATION, (INCORPORATED)
Will hold its Forty-Seventh Annual Fair at Lexington, Ky, August 29th to September 2nd, 1916 Running and Trotting Races Daily Unexcelled Free Attraction; Reduced rates on all railroads. For information of all kinds call or write. T. J. Wilson, Pres, or A. L. Harden, Sec'y,
135 N. Mill Street, Lexington, Kentucky.

THE NEW $50,000 ATLAS THEATRE!
State and 47th Street, Chicago, Ill.
The Most Beautiful Theatre on the South Side
First Run Motion Pictures of the Highest Quality. Everybody Welcome

Gibson's New Standard Theatre!
South St. at 12th, Philadelphia, Pa. John T. Gibson, Prop.
Want first class acts of all kinds. Also booking road shows. Address
John T. Gibson, Proprietor

..Lincoln Theatre..
58-66 West 135th Street
Near Lenox Ave. New York City
High Class Vaudeville Acts and Dramatic Stock People
Address all Communications to
Billie Burke, Gen'l M6r
Jack Dempsey, Bus. Mgr.

Lafayette Theatre!
Seventh Ave., Bet. 131st and 132d Sts., New York City
Wanted at All Times, People for Dramatic Stock
Address all Communications to Elite Amusement Corporation
E. (FRENCHY) ELMORE, Mgr.,
Lafayette Theatre 7th Ave., New York City

WIGS!
Made of Natural Human Hair, either wavy or crimpy. Can be combed and dressed the same as your own hair. I do not sell to dealers, but the people direct.
Write for a Free Catalogue
The reason stage performers prefer my wigs is that they can also be worn for street wear.
If you are in New York or suburbs I can have a representative call with samples
Alex. Marks
654 Broadway, New York City

"BACK IN THE LIMELIGHT!"
A Queer Looking Comedian
LEW HALL
ACTOR-PLAYWRIFHT
PER. ADDRESS THE FREEMAN

Wanted for Dreamland Theatre!
Tulsa, Oklahoma
Want to hear from road shows, real stock companies and vaudeville artists at all times. Open time for road shows Sunday, Tuesday, Thursday and Saturday. Address
Dreamland Theatre
102 N. Greenwood Ave. Tulsa, Oklahoma

THE GRAND THEATRE
The Stroll Amusement Company
Devoted to High Class
VAUDEVILLE & MOVING PICTURES
Change of Program Monday and Thursday
Matinee Sundays and Holidays
3110-12 State St. Tel. Douglas 500 Chicago, Ill.

UNRIVALED NEWS OF THE COLORED SPORTING WORLD

FREEMAN'S SPORT NEWS FROM POLE TO POLE

ALL THE LOCAL NEWS TERSE ACCURATE UP TO THE MINUTE

TAYLOR'S TEAM IN DOUBLE WIN.

Capture Wild Slugfest, 17 to 13, From New York Club and Then Take Short Affair, 6 to 1, in Five Innings.

Taylor's A. B. C.s defeated the Lincoln Stars of New York at Federal Park Sunday, taking both games of a double header. The first contest was a slugfest, both teams hitting the ball hard, Taylor's aggregation winning out, 17 to 13. The second was called at the end of the fifth inning, the local boys leading, 6 to 1. The opening game was a seesaw affair, first one club leading, then the other. The Stars appeared to have the game won, until the locals went to bat in the eighth, the home boys clouting out seven runs. The second game was easy for Taylor's bunch. Thompson being hit for nine safeties. Dicta Johnson held the Stars safe in this affair. A great running one-hand catch in deep center by Jeffries was the feature in this contest.

A. B. C.	AB.	H.	O.	A.	E.
Shively, lf.	4	1	3	0	0
Clark, s.	6	1	3	1	1
J. Taylor, 3d.	5	1	1	5	0
B. Taylor, 1st.	4	4	11	0	1
Powell, c.	5	2	4	0	0
Brown, rf.	6	4	1	0	1
Balrchr, 2d.	5	1	0	2	0
Jefferies, cf.	6	4	4	0	0
Dismukes, p.	3	0	0	2	0
D. Johnson, p.	1	1	0	1	0
Totals	45	19	27	11	3

Lincoln	AB.	H.	O.	A.	E.
Charltn, cf.	5	1	1	0	1
Parks, s.	6	4	0	2	1
Pettus, 1st.	6	2	8	0	0
Santop, c.	3	1	7	1	0
C. Johnson, 2d.	4	3	3	5	1
Miller, 3d.	5	0	3	2	0
Green, lf.	5	3	1	0	1
Edwards, rf.	3	0	0	0	1
*Sykes, p.	1	0	0	0	0
Langford, p., rf.	4	1	1	0	1
Totals	42	15	24	10	6

*Batter for Edwards in the sixth.

N. Y. 2 0 4 0 0 6 1 0 0—13
A. B. C.s 3 0 1 3 3 0 0 7 *—17

Two-base hits—J. Taylor, Jeffries, Powell, Pettus, Parks, Brown, Green. Three-base hits—Powell, Parks. Stolen bases—B. Taylor, Green, Brown, Shields 2, J. Taylor 3, Santop, Jefferies. Sacrifice hits—Santop, Sykes. Bases on balls—Off Johnson, 1; off Dismukes, 3; off Langford, 3; off Sykes, 4. Struck out—By Langford, 2; by Dismukes, 3; by Sykes, 3. Wild pitches—Dismukes 1, Langford 1, Johnson1. Hit by pitcher—By Langford, Shively. Hits—Off Langford, 13 in 5 innings; off Dismukes, 12 in 6 innings; off Johnson, 3 in 3 innings; off Sykes, 6 in 3 innings. Time—2:41. Umpire—McCarty.

SECOND GAME.

Lincoln	AB.	H.	O.	A.	E.
Chlstn, cf.	3	1	0	0	0
Parks, s.	2	1	0	1	0
Pettus, 1st.	3	0	9	0	0
Santop, c.	2	0	1	2	0
C. Johnson, 2d.	2	1	2	2	0
Miller, 3d.	1	0	1	1	0
Green, lf.	2	0	1	0	0
Langford, rf.	2	1	0	0	0
Tompson, p.	2	0	0	3	0
Totals	19	4*	14	9	0

A. B. C.	AB.	H.	O.	A.	E.
Shively, lf.	2	0	1	0	0
Clark, s.	2	1	0	3	0
J. Taylor, 3d.	3	2	0	1	0
B. Taylor 1st.	3	1	7	1	1
Powell, c.	3	0	2	0	0
Brown, rf.	3	1	1	0	0
Malrchr, 2d.	1	0	1	0	0
Jeffries, cf.	2	2	3	0	0
D. Johnson, p.	1	1	1	0	0
Totals	20	9	5	6	1

*Powell out on bunt strikes.

N. Y. 0 1 0 0 0—1
A. B. C.s 0 0 3 0 0—6

Two-base hits—Langford, J. Taylor. Double plays—Thompson to C. Johnson to Pettus. Bases on balls—Off Thompson, 2; off D. Johnson, 1. Struck out—By Johnson, 2; by Thompson, 1. Stolen bases—J. Taylor, Jeffries, B. Taylor, Santop. Sacrifice hits—Miller, Malarcher, Shively. Hit by pitcher—By D. Johnson. Santop. Time—1:02. Umpire—McCarty.

TAYLOR'S CLUB HITS HARD AND WINS, 7-3.

Score Five Runs in First Inning Off Lincoln Stars' Pitcher When They Gather Six Hits.

Taylor's A. B. C.s continued their heavy hitting again Monday at Federal Park, defeating the Lincoln Stars, 7 to 3. The local boys jumped on Langford for six hits and five runs in the first frame. Eleven A. B. C.s batted in the first inning. Dismukes held the New Yorkers safe throughout the contest. Thompson also pitched good ball after relieving Langford. The feature of the afternoon's play was the batting of Clark and J. Taylor, the former clouting out two doubles and as many singles.

Lincoln	AB.	H.	O.	A.	E.
Shrlton, cf.	5	1	2	0	0
Parks, s.	5	1	2	4	0
Pettus, 1st.	3	1	14	2	1
Santop, c.	4	1	2	2	0
Johnson, 2d.	5	3	0	3	1
Green, rf.	4	2	2	0	0
Miller, 3d.	4	1	1	0	0
Dunbar, lf.	4	0	1	0	0
Langford, p.	0	0	0	0	0
Thompson, p.	4	0	0	0	0
Totals	38	10	24	11	2

A. B. C.	AB.	H.	O.	A.	E.
Shively, lf.	5	2	2	0	0
Clark, s.	5	4	3	2	0
J. Taylor, 3d.	5	3	4	0	0
B. Taylor, 1st.	4	2	11	0	1
Powell, c.	4	1	0	1	0
Brown, rf.	4	1	1	5	0
Malrchr, 2d.	4	1	4	2	1
Jefferies, cf.	3	1	1	0	0
Dismukes, p.	4	0	1	2	0
Totals	38	15	27	12	2

N. Y. 0 0 0 0 0 1 0 0 2—3
A. B. C.s 5 0 0 1 0 0 1 0 *—7

Two-base hits—Shively, Clarke, 2. Stolen bases—Shively 2, J. Taylor 2, Brown, Malarcher, Park 2. Double play—Clark to Malarcher to B. Taylor. Bases on balls—Off Dismukes, 4; off Thompson, 1. Struck out—By Dismukes, 2. Time—1:50. Umpire—McCarty.

BOWSER'S NINE WINS FROM THE RED SOX

Local Aggregation Takes Hard-Fought Contest From Lafayette Club by Single Score—Both Pitchers Show Good Form

LAFAYETTE, Ind., July 23.—The Red Sox lost to Bowser's A. B. C.s in the most thrilling game of the season, 3 to 2. Lafayette outhit the visitors and Pryor issued eight passes, but poor base running lost the game. Forrest Moore pitched a masterful game, allowing but three clean hits. He struck out seven batters and did not walk or hit a man. His batting was terrific, the big fellow driving out a quartet of hits in four times at bat, three of them being doubles.

Pryor was wild but effective with men on bases. The fielding of Shook, of the Sox, was one of the bright features of the game. Rhodes and Pate, of the A. B. C.s, led their team at bat, each garnering two safeties. Demoss got the other hit. Score:

A. B. C.	AB.	H.	O.	A.	E.
Rhodes, cf.	4	2	2	1	0
Demoss, 2d.	4	1	3	3	0
Allen, 3d.	4	0	1	3	1
Hocker, 1st.	4	0	8	0	0
Dunbar, lf.	3	0	0	0	0
Hutchsn, s.	3	0	3	2	1
Pate, 3d.	3	2	8	2	0
Hannibal, rf.	3	0	2	0	0
Proyor, p	3	0	0	6	0
Totals	31	5	27	17	2

Lafayette	AB.	H.	O.	A.	E.
Nichols, s.	3	2	1	2	1
Shook, 2d.	5	0	4	6	0
Lamberts, 3d.	3	1	0	1	1
Larr, cf.	3	0	2	0	0
Watson, lf.	2	1	0	0	0
Bonham, 1st.	4	0	11	0	0
Fastnw, rf.	2	0	0	0	0
Hughes, rf.	3	0	0	0	0
Schwab, c.	3	1	9	2	0
Moore, p.	4	4	0	10	0
Totals	30	9	27	12	2

A. B. C.s 1 1 0 0 0 0 0 1 0—3
Lafyet. 0 0 0 0 0 0 2 0 0—2

Two-base hits—Moore, 2, Pate. Three-base hit—Watson. Double plays—Hutchinson to DeMoss to Hocker; Rhoades to Hocker. Bases on balls—Off Pryor, 6. Struck out—By Pryor, 7; by Moore, 7. Time—1:50. Umpire—Johnson.

WHAT'S DOING IN SPORT.

CUMBERLAND, Md.—Little Arthur Stigall advertised as the world's colored champion issues a challenge through his manager, John Snyder, to the world of fellows at 135-140. Can be reached at Penna Hotel, Cumberland, Md.

* * *

Jim Thorpe, formerly the world's greatest all-round athlete and still an athlete, is doing great work as a member of the Milwaukee club. The Indian is leading the league in stolen bases by far and is putting up a star game in the field. He is not a hard hitter, but is doing fair work with the bat.

* * *

CHICAGO, July 22.—Jimmie Dime, the Pittsburg fight impresario, accompanied by four of his string of scrappers, is on his way to San Francisco, from where he and his quartet will sail for Australia Tuesday. The fighters in tow are George Chip, Joe Chip, Patsy Brannigan and Tom McMahon.

George Chip is expected to hook up with the sensational Les Darcy in the middleweight argument soon after the arrival in the antipodes, and the other three men also will be matched with Australians in their respective classes. Brannigan is a lightweight, Joe Chip a middle and McMahon a heavyweight.

* * *

Young McGovern Wins.

PHILADELPHIA, July 22.—Young McGovern scored a victory over Leo Flynn in the main attraction at the Cambria A. C. last night. The bout was full of action, and was even until the last two rounds, when McGovern, by an extra burst of speed, managed to gain the decision on points.

* * *

CINCINNATI, O., July 21.—Christy Mathewson, who was obtained by the Cincinnati Nationals in a trade with the New York Nationals for Infielder Charles Herzog and Outfielder Wade Killefer, signed a contract here today to manage the Cincinnati club for the rest of this season and for 1917-18. Mathewson signed the contract after a short conference with President August Herrmann of the local club. He afterward said the terms offered him in his contract were satisfactory and that he and Herrmann easily reached an agreement. Neither Herrmann nor Mathewson would say what the terms were.

The New York contracts with Outfielder Rousch and Infielder McKechnie, who were obtained by Cincinnati in the trade for Mathewson, were assumed by the local club. Rousch has a one-year contract and McKechnie one for two years.

SPORTING NEWS OF SHREVEPORT, IA.

(By J. E. Tarver.)

The Smart Set B. B. Club are to leave this week to begin a trip which will take them into every town covered by the Texas League circuit. Our boys have always held their own, and the fans will do well to watch the doings of this aggregation of ball-tossers, they have in their line up some of the best ball players in the country, including Longware, Handy, Tarver, Liggins and McLaughlin. The manager's made a real find when they gave Rube Thomas, a local school boy, at trial, for not only has he shown everything, but he has lots of smoke as well, and his recent performance when he pitched 14 innings against Waco ellow Jackets stamped him as a comer.

Memphis Red, who knocked out Rattle-snake Kid at Palace Park a few weeks ago, has been re-matched to fight Snake 15 rounds about July 2t8h. The fans are anxious to see the scrap, because the boys made such a fine showing in their previous bout. We are drawing fine boys.

NEWS AND SOCIETY OF SHREVEPORT, IA.

(By Chas. J. Harris.)

D. O. Haynes & Co., Publisher,
Publication Office,
3 Park Place, New York.
June 16, 1916.

Mr. Seleste L. Chandler,
Shreveport, La.

Dear Sir—We take pleasure in informing you that you have been awarded a prize for your formula submitted to our prize formula department.

We hope hat you will continue to send us your good formulas from time to time. Thanking you for your cooperation, we are

Yours very truly,
THE EDITORS,
C. E. W.

Mr. Chandler is the efficient mixologist and dispensor at the Avenue Pharmacy, where he has been for the past 3 or 4 years. He has been employed by all the leading drug stores in this city both white and colored and will exchange receipts with any dispensor, anywhere. Mr. Chandler is also a poet and his poetry is quite an aid to the sale of his many beverages. Hre is one of his—

I'm here to mix soft drinks for you,
As skilled mixologists can do;
No matter what the fancy name,
Our liquid menu has the same.
Scan it clear through with critic's eye,
And note Sundaes we, here, supply;
There's filip to each nectar made,
Which gives deight and boosts our trade.
So bring your wife or your sweet-heart round,
For ladies love soft drinks I've found.
A Georgia "Craker" you may be,
Or hail from "Good old Tennessee":
But, well, no matter whence you roam,
Step in and make yourself at home.
(Chandler).

Mr. Chandler is a thirty-second degree mason and mystic shriner.

AFTER 16-YEAR ABSENCE, MATTY RETURNS TO MANAGE THE REDS.

"Old Master" Goes Back to Team That Allowed Him To Slip Through Its Fingers Before He Had Chance To Prove Worth.

Cincinnati, Ohio, July 20.—After an absence of sixteen years, during which time, as a member of the New York Giants, he made a reputation as being the premier pitcher of professional baseball, Christy Mathewson returns here tomorrow to manage the Reds, the team that allowed him to slip through its fingers without a kick.

With Mathewson comes two of his teammates, Outfielder Rousch and Infielder McKechnie, while New York obtains the services of Charles Herzog, manager of the local team for the last two years, and who, incidentally, was a member of the Giants previous to his coming to Cincinnati, and Outfielder Wade Killefer.

Aspired to Be a Manager.

Some years ago Manager McGraw of the Giants established a rule that provided that he would never ask Mathewson to retire from a game in which he was pitching. In principle this rule was adhered to to the last, as a statement issued by President Hempstead of the New Yorks today revealed had asked for permission to negotiate for a managerial berth that the idea of trading him entered their minds.

While the deal involved only the two Cincinnati players for the three New ork players, it was hardly a moment after it was completed that President Herrman announced that Mathewson the fact that it was not until Matty would ve in charge of the team beginning tomorrow.

Even until the last New York endeavored to hold on to Matty conditionally.

Cincinnati's Demand Met.

The deal was consummated at noon today, after a two-hour conference between President Herrmann and Hempstead and Manager McGraw of the Giants. The trade had been practically agreed upon a couple of days ago, until New York insisted upon attaching a string to Mathewson which would subject him to recall after two years. At the conference today, Hempstead and McGraw finally agreed to allow Mathewsor to become the exclusive property of the Cincinnati club.

Immediately after the conference Manager McGraw conferred with Herzog, the latter agreeing to all points in the trade and signing a three-year contract which, it is said, calls for the same salary that he received while managing the Cincinnati club—$10,000 a year.

Ivy Wingo, catcher and captain of the Reds, took charge of the team today in the double-header with Philadelphia. Herzog signing with New York before the first game and Mathewson still being in Chicago.

Herzog's Consent Necessary.

Herzog's contract with the Reds stipulated that any deal affecting him must have his consent. Herzog was waiting at a hotel pending the conclusion of the conference in Herrmann's office and McGraw went at once to the hotel and notified him that the terms of the deal had been agreed upon.

President Herrmann issued the following statement:

"We expect gerat things through the new deal. McGraw himself says that in obtaining Rousch we got one of the best outfielders in the country. Rousch being both fast and a hard hitter. What we need is speed. The manager can not make up all the speed of the team, and by obtaining Rousch we add some more speed to the outfield. In addition to this trade we expect to make several other trades in an effort to add more strength to the team. These trades will be made before the team starts East."

Matty Held in High Regard.

President Hempstead made the following statement: "I wish to announce the release of Christy Mathewson to the Cincinnati baseball club. My good wishes for his success are mingled with many regrets that he will leave the New York baseball club. For many years the New York fans have enjoyed the games in which he has participated and have given him their unqualified support, good will and respect.

"The New York fans hold Mathewson in the highest regard, but not more than I or the entire management of the Giants. His faithful service, his high regard for the organization, have placed him in our hearts as well as in our minds, and there was no thought of relinquishing his services under any circumstances until the Cincinnati baseball club requested permission to trade for him to act as their manager. Mathewson earnestly requested this privilege and feeling that it was due him for his past services, under these conditions. I most reluctantly consented.

"I certainly wish him well in his new line of endeavor and trust that his name will stand as high as a manager as it has as a ball player and a citizen of the United States."

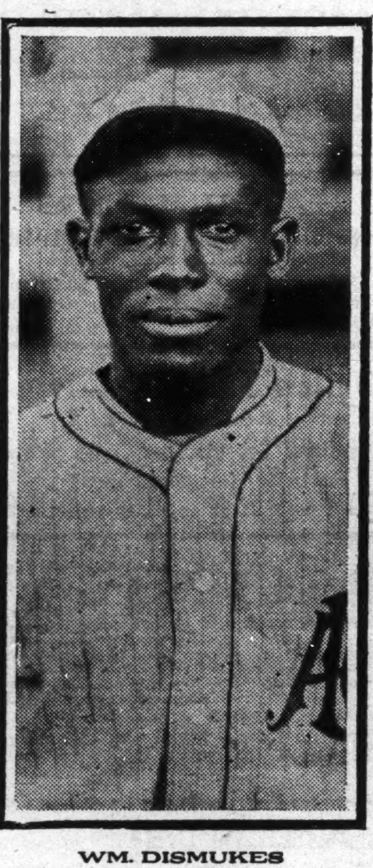

WM. DISMUKES
Who is pitching wonderful ball for C. I. Taylor's A. B C Club.

KID FERDIE WINS ON A FOUL IN THE SIXTH ROUND FROM BATTLING THOMAS.

Rockford, Ill., July 16th.—Battling Thomas, the Rockford star, met a tartar in Kid Ferdie, crack New Orleans welterweight. Thomas, who is a middleweight, expected to find his lighter opponent easy, as he has been making short work of his men, but he was disappointed quite a bit, as he had to fight very hard to keep from taking the count himself. It was such a great bout that the boys have been rematched, and the fans of Rockford will be treated to a greater bout, for Thomas will have to make weight, 150 lbs., it appears hard for him to do. Until the foul it was Ferdie's bout. Kid Ferdie is open to meet any man in the world at 145 lbs. He can be reached at the Jones A. C., No. 2819 State St.

NEW YORK INTER-CLUB TENNIS ASSOCIATION'S ANNUAL TOURNAMENT AUGUST 19 TO 26 INCLUSIVE.

Active preparations have been begun for the New York Inter-Club Tennis Association's annual tournament. This tournament is, by far, the largest and classiest of all those held by our people in any section of the country. The winner is the undisputed champion of the Race in the United States.

Last season the committee offered prizes such as had never before been presented to colored players. For that reason and with a very little advertising the entry list wa smade up of nearly one hundred players. This is much larger than most of the tournaments held in any part of the country by either race. There were players here for the tournament from Chicago, Philadelphia, Washington, Tuskegee, Alabama, Raleigh, N. C., and New Haven, Conn., and from all of the cities and towns near New York City. The committee in charge promises a record for the present tournament, for all of the players who took part last year are sure to return this August and many more from the above cities and other places. New York will also be able to have a much larger number of greatly improved players entered. The trophies to be given to this years winners will surpass ,if possible, those of any former tournament.

Talley Holmes, of Washington, won the single vents and he and his partner, John Cromwell, were victorious in the doubles matches of last year. These two players who, along with other Washington players, have competed, with success, in most of the tournaments in all parts of the country, were most enthusiastic in their praise tournament and for the trophies presented to them as winners. All of the Washington contengent is getting into fine shape for the coming tennis classic and expect to repeat their victories and take the fin eprizes back to Washington. New Yorkers, however, hope to press them hard for the honors and the committee reports that they are in touch with players from other cities who may be able to make it a very interesting week for the Washingtonians.

A reception will be held on one night during the week, at Manhattan Casino, in honor of the visiting players. Last year this affair was one of the most enjoyable of the whole summer to New oYrkers and visitors alike and no doubt this one will be even more brilliant.

The tournament will be played on the courts of the Ideal Tennis Club, 138th Street east of Lenox Ave., beginning Saturday, August 19th and ending with the finals on the next Saturday afternoon. The committee in active charge of the tournament is composed of Messrs Watson, of The Colonials, Rainsford, of the Arrows, Norman of Flushing and of B. Warrick Cheesman and Warren Logan of the Gotham Tennis Club.

Tennis clubs and players, of all sections of the country, will do well to send their names and addresses to the committee as soon as possible in order that entry blanks and other information may be sent to them. Address all communications to B. Warrick Cheesman, Secretary, 15 West 132nd Strret, New York City.

JACKSONVILLE. ILL.

(By Nellie Early.)

Mr. Mahawtha Stewart, assisted by Mrs. Stewart, gave a grand recital on July 5 at his summer school in Frankfort, Ky.

Miss Nellie Early is church reporter of the Christian church.

The Mt. Emery Baptist Church Brotherhood will have the Jubilee Singers at the church August 24.

Rev. Mackay returned from a pleasant visit in Iowa and Missouri.

Mrs. Samuel Rhodes, of 650 South West street, had the misfortune to sprain her angle, which caused her much pain.

Miss Margaret Berry, of Decatur, Ill., visited her mother, also other relatives and friends.

Mr. Jack Coleman, of Alton, Ill., was a recent guest in our city.

Miss Julia Berry, of St. Louis, Mo., visited her mother here recently.

The regular monthly meeting of the Brotherhood of Mt. Emery Baptist was held recently at the church.

Misses Rena Coursey and Louise Conway have returned to their home in Peoria, Ill., after a pleasant visit here. They were accompanied home by Misses Bernice Scruggs and Gladys and Grace Mallory.

Dr. Scruggs left recently for Denver, Colo. He is taking his vacation.

Conway Sandford, of Peoria, Ill., visited his mother here recently.

Miss Nellie Early is church reporter for the Christian church.

Mrs. Clay Clark is residing on South West street.

Misses Alberta and May Roberts are visiting in Quincy, Ill.

Mrs. Grace Roberts and daughter Herriott were guests in Springfield, Ill., recently.

Clarence Nasby returned from Louisiana, Mo., where he took the teachers' examination and passed with high grades.

Mrs. Zenobia Muse ,of South Diamond street, entertained recently at a dinner party Miss Lillian Knight, of Alton, Ill.; Rena Coursey and Louise Conway, of Peoria, Ill., and Miss Grace Mallory.

Mrs. Clara Wright has been on the sick list.

WACO, TEXAS.

Special to The Freeman.

Mrs. Fridia accompanied by Mrs. Nettie Mae Stewart and Miss Augusta Davis motored to Dallas Saturday in Dr. Fridia's car.

Mr. J. W. Tildon, Jr., spent a few days here last week.

Rev. Winn of Terrell, Texas, passed through en route to Ft. Worth.

Mr. Nelson, druggist of Marlin, passed through on his way to Corsicana.

Mrs. H. C. Johnson leaves today for Omaha, Neb., where she expects to remain for two months visiting friends and relatives.

Mrs. Martha Etheridge of Dallas is visiting Miss Susie Kneeland.

The Gayety Theater is closed only for a few days for repairs.

Mr. Phillips, manager of the Gayety Theater, is making several ascensions in his balloon in the nearby towns.

Miss Olive Smith is having quite an enjoyable time in Chicago, and also having quite a success in her studio.

Baseball today, Waco and Corsicana colored teams, game called 4 o'clock.

Messrs. R. L. and R. C. Smith, Hyson and Dennis returned from Dallas where they have been attending the State Business League.

Miss Johanna Hill was at the Mecca drug store last evening meeting friends.

The picnic on the Bosque Friday, given by St. Paul A. M. E. Church, was an enjoyable affair.

Mrs. Mary Logan passed this life on Thursday night. She was liked by all and leaves a host of friends to mourn her loss.

Mr. W. H. Holloway of South Fifth street is expecting visitors from Florida and San Antonio soon.

Mr. Walter Webster has recently purchased a six-cylinder Chalmers automobile.

Mrs. Lottie McLennan is how agent for the Penny Laudry on Bridge street.

Mrs. Giron is steadily improving

Mr. Harry Levette is training quite a few young men to box. He is a welterweight himself of national fame

Mr. Lemmons, who operates the only colored shoe shop, is away with his baseball team. He reports an enjoyable and profitable trip.

Prof. W. L. Simmons of Mt. Vernon, O., secretary of the Commercial Department, tendered his resignation last week, the same being regretted by all.

NEWS OF WEST BADEN, IND.

(By Ed Rogers.)

Special to The Freeman:

There are often inquiries, as to "How's things at the Springs" and sorry to say at present "We are not doing so well". There are few at the hotels and very little doing in the way of amusement. There is no baseball, and very little tennis. The Brown Club, which always adds a bit of life to things, is closed. Waiters and Bell Boys are only those of long standing; the same with Bath Men and Porters.

There are few Colored visitors, among these Mr. Ed Rogers, uncle to your correspondnt, made a ten days visit "On the Water." Uncle Ed as he is commonly called, is Janitor at High School at Louisville. He is also Deacon in the Congregational Church, and well liked by all who know him. He thanks Mrs. Phelps (sister of Mrs. H. Sebree at the Sebree Cottage, Mrs. Dezetta Clay, also Mrs. A. W. Tutt, for the lovely dinners given in his honor.

Those seen circling the track "On The Water" about 6:30 a. m. were Mrs. Georgia Claxton, of Louisville; she is the guest of her sister Mrs. Mattie Johnson. Mrs. M. G. Motley, of Minneapolis, is stopping with Mrs. Wright Potter. She is taking a thirtyday course of the Water and Baths.

Miss Lulabell Wilson, is spending the summer with her Aunt, Mrs. Lula Lawson. Miss Wilson is a 1916 Graduate of Louisville high school.

Miss Henrietta Scott and Mrs. Ollie Isaac, were the guests of Mrs. Irene Brown.

Miss Alice Yancy, of Louisville, was on the Water.

Miss Lade Yancy and Mr. William McMurry hade a two weeks visit in St. Louis, Mo.

Miss Helen Rogers, the daughter of Mr. Clarence Rogers, the well known Bass violinist is the guest of her aunt, Dezetta Clay.

Miss Florine Blackwell is the guest of her Brother Arthur Blackwell. Miss Blackwell is from Bransburg, Ky.

Mrs. Felix Harding is the guest of cousin, Mr. Albert Kincaid. Miss Harding has been somewhat confined since her arrival from Chicago, but is at present convalescent.

Mr. Jacob Hill is the guest of his brother, William Hill, he is the well known junk dealer of Memphis, Tenn.

Mr. Alex Rogers of Minneapolis, spent a week with his sister, Mrs. Dezetta Clay; Alex made it known that he was not on the water.

Miss Frankie Wallace and sister, Anna, spent two weeks with Mrs. A. W. Tutt.

Mr. Minter Grim made a flying trip to Louisville.

NOTICE TO PATRONS OF THE FREEMAN.

The Freeman is on sale at the Smokers' Home, in Winston-Salem, N. C. Mr. Abe M. Long, proprietor, 309 Church street.

RICH DISPLAY OF FIREWORKS

State Fair Will Give Gorgeous Night Program.

The most gorgeous displays of centennial fireworks to be fired in Indiana this year will be seen at the big night spectacle which will be the centenary feature of the state fair the week of Sept. 4. The spectacle itself will be a brilliant historical review of Indiana for 100 years and the fireworks program each evening has been especially made up for the big patriotic demonstration.

The fireworks will include a long list of special set pieces, one of them snowing the evolution of transportation in Indiana from the ox team down to the modern locomotive. Another feature will be a Hoosier barnyard scene, showing a barn covered with fiery flowers, where a farmer is feeding his chickens while the cows and pigs look on.

One of the richest displays will be a Hoosier rose in evolution, showing the formation of the leaves, the opening of the bud, the full blown flower, gradually fading in its loveliness until its petals fall.

Georgeous skyrockets, salutes to Old Glory, centennial peace boquets fired hundreds of feet in the air, and other superb features will combine in making the program the greatest of the kind ever seen in Indiana.

FISH, FOOD, FORESTRY EXHIBITS AT STATE FAIR

A new feature of interest to all visitors at the coming Indiana state fair will be a large exhibit of fish from the lakes and streams of the state, which will be exhibited by Eugene Shireman, fish and game commissioner. Fifty varieties of the finny tribe, from the smallest perch to the largest bass and carp, will be shown in twenty-five acquariums, making it the greatest show of fish from Indiana waters that has every been made.

The Indiana board of forestry will have an extensive exhibit in its building on the fair grounds, and a number of the lumber companies will join in making the forestry display on much greater scale than usual.

The Indiana food commissioner will also make a great exhibit at the fair, one of the features being of fraudulent weights and measures taken from unscrupulous dealers over the state, and another will be an unsanitary grocery store, showing how foods are handled in some unclean stores, and still another will be a clean grocery that handles only pure foods.

All of these state government exhibits will have high educational value and will teem with attraction for all visitors at the fair.

SOLDIER'S HOME NOTES, MARION, IND.

Special to The Freeman.

Mrs. Carrie Huston, of Indianapolis, after a month's visit with her mother, Mrs. Mary Spencer, Thirty-eighth street boulevard, Marion, returned to her home last Monday. She was a welcome visitor to the old veterans, as she knew quite a number of them formerly of Indianapolis, and they were sorry to see her leave. Come again, they all say.

Enis Lambert, an aged veteran, who has been in the hospital, was buried in the Silent Circle last Thursday with full military honors. His wife was buried a few days previous to his demise.

William Reeves is back from a thirty days' furlough, which he spent in Louisville, Ky., with relatives and friends. He was in the $127,000 K. of P. Temple, and says it is the finest fraternal edifice in the North.

John Lewis visited relatives in Cincinnati and was on the banks of the Ohio for thirty days. He says after all there is no place like the Soldiers' Home.

Major Jones reports a fine visit to Louisville to see his children and friends. He did not fail to take in the roof garden at the K. of P. building.

The Fourth of July celebration at the fair grounds, under the auspices of Masons, Odd Fellows and K. of P. lodges was a great affair, so the old vets say. There was something doing all day. The special features were horse racing, ladies' foot races, sack races, and baseball, and the finale was catching the greased pig. Over two thousand persons were present.

Band concerts six times a week, picture shows twice a week, baseball every Saturday—there is plenty of amusement to keep the old vets interested, so don't be afraid to come for fear you will get lonesome.

$1.00—The Freeman one year—during July—$1.00.

HOTEL BROWN
34th & South Wabash Ave.
Douglas 9997
New in Chicago
For Wife, Mother or Daughter
Recommended by Press and Pulpit
F. C. Brown, Prop.

SANTAL CAPSULES MIDY
These tiny CAPSULES are superior to Balsam of Copaiba, Cubebs or Injections, and RELIEVES in 24 HOURS the same diseases without inconvenience. MIDY
Sold by all druggists.

Boys Exchange Buffet
A full line of Wines, Liquors and Cigars always on hand. Business Lunch. Good service and courteous treatment to all. When out for a good time, stop in.
BRUTUS OWENS, Prop.
483 Indiana Ave., Indianapolis, Ind

DUNN & WRIGHTS' SOUTH SIDE INN
4356-58 State St., Chicago, Illinois
First-Class Buffet and Cafe. Entertainind Evenings. We have the Largest and Best Lodge Halls and Banquet Room, Seating Capacity 500.
J. R. DUNN and JOHN WRIGHT, Proprietors.

Cards, $1; Dice, $3
Palming Wax, $1.50; Card Inks, $2
Loadstone, 50cts
Books, Novelties, Magic Goods, Etc
Catalogue Free.
D. N. SMYTHE CO.
Box 40 Newark, Mo.

Douglass 3309 Automatic 71-316
The Mineral Springs
Buffet and Billiard Parlor
Bill McCullough, Prop.
3517 State Street, Chicago, Illinois

Harrison's Restaurant
3515 S. State St., Chicago, Illinois
Special Bill of Fare Pure Cream & Butter
Open Day and Night GOOD COFFEE

The Pompei Cafe and Buffet
20 and 22 East 31st St., Chicago, Ill.
Choice Wines, Liquors, and Cigars. Professional Headquarters
High Class Entertainers 8 p. m. to 1 a m.
LOUIS MINOR, PROPRIETOR

J. A. Bell's Lunch Rooms
Best Service and Quality. Open Day and Night
3102 State St. and 3457 State St., Chicago, Illinois

Douglas 4891 Auto. 72-305
The De Luxe Buffet and Billiard Parlor
Chinese and American Restaurant and Dancing Plateau up Stairs.
3503 S. State Street, Chicago, Ill.
Wm. Bottoms & Frank Preer, Props. High Class Entertainers

Phones; Douglas 6803 Auto 73-112
THE STOP OFF
Waiters' and Porters' Headquarters. Fine Wines, Liquors and Cigars
J. A. BARBER, Prop. 17 E. 35th Street CHICAGO, ILL.

TEENAN JONES' PLACE
3445 State Street, Chicago, Illinois
Finest Buffet and Cafe on State Street
Chinese and American Restaurant Up Stairs
Phones Doug. 5477-5491; Auto. 71-750. TEENAN JONES, Prop.

The Elite Cafe and Buffet
3030 State Street, Chicago, Ill.
Douglas 3256-5971. Automatic 72-379
Known from Coast to Coast for its High Class Cabaret and First Class Service
A. F. Codozoe & J. H. Whitson, Props. Cass Harris, Mgr.

Douglas, 8220-626 PHONES Automatic, 74,439
The Panama Buffet
The Finest Spot on the South Side
I. LEVIN, Prop.
S. E. Cor. 35th & State, Chicago, Illinois

Calumet 4947 Automatic 73-003
The Little Palace Buffet
HARRY BASKIN, Pres.
High Class Cabaret Refined Entertainment
Are You With Me?
Business Lunch Served Gratis
N. W. Cor. 29th and State Sts., Chicago, Illinois

THE NEW GREATHOUSE!
Will be pleased to meet you at my new place. Ten Neatly Furnished Rooms for gentlemen only. I solicit patronage on merit of goods. Pool and Billiards.
325—327—329 Indiana Ave, Indianapolis, Indiana
Archie Greathouse. Proprietor.

Raleigh Thompson's
...The Office...
Modern Cafe. Exclusive Entertainers
4664 S. State St. Near 47th St. Chicago, Illinois

The Home Brewing Co.
Brewers and Bottlers of
Strictly Pure Lager Beer
New Phones: 1050 and 1030
INDIANAPOLIS, IND.

"From Coast to Coast"
Lincoln Highway
5 Cent Cigar.
Hamilton-Harris & Co. Distributors

The Ayres Bulletin

Domestic Cottons

Special for next Saturday are bleached hemstitched sheets of good firm quality sheeting, all threads hand drawn. These sheets are 90x99 inches in size and ready for use, only **98c.**

Ivory chamois cloths, a splendid material for underwear and children's garments, 36 inches wide, **15c** a yard. In 10-yard lengths, **$1.39.**

Moth Bags, 6 for 45c

These are big, tough paper bags, large enough to hold bedding or winter clothes. Close and fasten perfectly, insuring against injury by dust or moth, 8 1 3c each or six for **45c.**

—Second floor.

L. S. Ayres & Co.,

Indiana's Greatest Distributors
of Dry Goods.

CITY AND VICINITY.

Rev. D. P. Roberts is the guest of friends at Culver, Ind.

Mrs. Amelia Robinson is ill at her home on the Crawfordsville road.

Mr. William Louis Bell, an architect of Atlanta, Ga., was in the city last week.

Mr. John Lewis, foreman of the World, is ill at his home in Fayette street.

Mr. Silas Pritchett is attending the grand lodge of Knights of Pythias, at Princeton, Ind.

Mrs. Willie May Edwards of Hopkinsville, Ky., is visiting Mrs. Lucinda Thomas, 531 West North street.

Mrs. Ella Lewis of Battle Creek, Mich., is visiting Mr. and Mrs. Charles Harrison in West Walnut street.

Mrs. J. G. Johnson, for the past five years a resident of Detroit, Mich., is visiting friends and relatives in the city.

Miss Lillian Moore, a teacher in the Richmond, Va., schools, is visiting Mrs. Charles H. Baughman in California street.

Rev. Bride of Chicago is spending the week in our city and will preach at Simpson chapel Sunday morning and evening.

Mrs. Henry Allen of Oscaloosa, Ia., is the guest of her son and daughter, Mr. and Mrs. Robert Brown, in West Eleventh street.

Mrs. Clara Kirk will return today from Chicago, where she has been taking a summer course in the University of Chicago.

Mr. Herman Davis, who is employed at The Freeman, will leave Saturday for his home in Kentucky to visit relatives and friends.

Mrs. Sarah Fishbach and Mrs. Carrie G. White left Monday for Princeton to attend the grand session of Calanthi's of the Knights of Pythias. Mrs. White will represent Tuggh Court, No. 31.

Mr. Thomas E. Taylor, state secretary of the Colored Branch of the Y. M. C. A. of Indanapolis, and also Dr. Joseph Ward left this week for Evansville to spend a few days in behalf of the Y. M. C. A.

Mrs. Carrie Walton Chandler, formerly a teacher in the public schools of Oklahoma City, and her sister, Mrs. Anna Morris and mother, Mrs. M. L. Walton, have moved here, and are living with Dr. and Mrs. O. W. Ballinger in Vermont street.

Mr. and Mrs. Frank P. Raiford were in the city last Monday on their way west. A pleasant trip. Mr. Raiford has patented folding hat racks for hotels and cafes and which is the source of his income. They visited the Freeman office. They live in Atlanta, Ga.

WHITE WOMAN VISITS COLORED HOSPITAL.

Mrs. Ida Geller, who runs a grocery at 538 Indiana avenue, visited the State Charity hospital, with Colored Nurse Mrs. McDonald. Mrs. Geller is a cheerful giver and also while visiting the hospital she gave each inmate a nice present, which consisted of an assortment of fruit. She also gave to the hospital a nice lot of towels. Mrs. Geller will also deposit in any city bank $10 for the repair of the hospital. Providing the Colored people will raise a balance of $90 to give the hospital $100 for repair.

MME. WALKER'S AGENTS CONTRIBUTE TO THE BOOKER T. WASHINGTON MEMORIAL FUND.

Mme. C. J. Walker takes this method of thanking the agents of the Mme. C. J. Walker Mnfg Co. for contributing so generously to the Booker T. Washington memorial fund.

Those who contributed are as follows: Philadelphia agents, $16; New York agents, $60; agents from miscellaneous states, $23, and Indianapolis agents, $9, making a total of $108.

PAGEANT OF NEGRO RACE.

The most ambitious effort in the way of spectacular amusement ever presented by Negroes in this city will be the Pan-American Kermis to be presented by a cast of 100 actors on the chautauqua grounds on West Eleventh street, July 31 to Aug. 10. The evolution of the black man from savage Africa to the present day Negro will be shown in six epoches, with incidental music. The chorus will be accompanied by a full orchestra and other attractive features will be shown on the grounds. The conception of the idea belongs to Chas. S. Hunter. Rev. W. I. Rowan and his officers are standing sponsor for the success of the attraction, which is under the musical direction of Prof. S. Montrose Wise and Mme. H. Brown Landon. The theme is historic and has educational bearing. The Kermis will be inaugurated by a business men's parade and an illuminated balloon ascension and parachute leap, with fireworks by Prof. Grant Watkins.

Levinson is Ready
with the
New Spring Hats
New Ideas in Endless Variety,
and the usual Levinson Super-Value at the usual Interesting

PRICE $2

LEVINSON
THREE STORES
37 ..enn. St. 41 S. Ill. Mkt. & Ill. St.
Order by mail, we send 'em by Parcel Post

THE EAST AND WEST END WHISTERS NOW KNOWN AS THE EUREKA CLUB.

The East and West End Whisters are now known as the Eureka club. The two sets of players will compete as before, but they prefer to be known as one club.

Last Tuesday evening the members met at the residence of George P. Simmons on East Sixteenth street for purpose of making arrangements for their first annual outing.

Various committees were appointed to look after the details of the outing. When these report definite information will be given as to the place and date.

The club consists of about twenty members. Each member will have the privilege of asking two male friends, who will have the privilege of bringing their ladies or families. Auto trucks will be the means of conveyance.

The members are: Archie Greathouse, Elwood C. Knox, John Oliver, George G. Simmons, Benjamin E. Broyles, Hayes Wilson, Walter Scott, Ed Scott, Dr. C. A. Gowles, Obe Stewart, Joseph H. Baughman, William M. Lewis, William Thompson, Sam Bennett, W. J. I. Reed, Harvey Kennedy and William Porter.

News of Kentucky's Metropolis

(BY HARDIN TOLBERT.)

Louisville, Ky., Special.

Mr. John H. Frank, Jr., has just returned to the city after a two weeks' trip.

Misses Ollie Jackson and Lillian Taylor spent Sunday in Indianapolis, Ind.

Mr. Louis Beal, met with a serious accident when a horse stepped on his foot.

Miss Hatties Bowman, of Bardstown, is the guest of her aunt, Mrs. Bell Hagans.

Mr. Alford Merrit, 621 16th street, is improving after a hard spell of sickness.

Editor Phil H. Brown, of Hopkinsville, was a guest of the city for a few days.

There will be a barbecue given at the Fifteenth street church Saturday, July 22nd.

Miss Katie Hammons of Bardstown is expected in the city for a short stay.

Mrs. Ella Barksdale, grocery and furnished rooms, 932 Magazine street, phone 6275.

Dr. Charles Stewart, of Nashville, Tenn., spent a few days in the city on business.

Mr. William Lewis, of Shelbyville, passed through the city while en route to Indianapolis.

Mr. Ezikal Dow, president of the Epworth League at Anchorage, spent a day in the city.

Prof. W. S. Payton has returned from Frankfort, after a few days' visit with relatives.

Mrs. Matthew, who was recently operated on at the citizen's hospital, is rapidly improving.

Prof. E. B. Nuckolls passed through the city from Mayesville, en route to his home at Paducah.

Mrs. Cinderella Thomas died in Indianapolis last week and was brought to this city for burial.

The Congregational Church will make an excursion up the river July 24th on the "Queen City."

Hazel Duncan of Indianapolis, who was the guest of Miss Hattie Helm, has returned to her home.

Professor and Mrs. W. L. Bowman, of Bardstown, stopped over to hear the Fiske Jubilee Singers.

Miss Carine Roles spent a few weeks in Indianapolis as the guest of Miss Louise Vaughn and mother.

Bishops J. S. Caldwell, G. C. Clement, of the A. M. E. Zion Church, spent a few days in the city.

Col. J. V. Davis, member of Eighth Regiment band of Chicago, is in the city sojourning among his friends.

Mrs. Gertrude Maham of Franklin, Ky., has been visiting her relatives in this city and has now returned home.

Messrs. Harvey Lee and Clime Tindell spent a few hours from Cincinnati, en route to the Owensboro Chautauqua.

The clubs of Quinn Chapel, composed of captains and lieutenants, are hard at work in the interest of their August rally.

A special train left Monday morning with delegates and uniform men to attend the Grand Lodge of Odd Fellows at Maysville.

Prof. W. B. Matthew, principle of the Central High School, is at the Boston University taking a special course in methods and practice.

Mrs. J. Bridgefort Simms left for Winchester to be the guest of Mrs. Banks. Mrs. Simms was accompanied by her little daughter.

Mr. Ellis Kiger, dramatic critic for this paper, spent a few days in Bardstown, visiting Miss Jennie Hamilton. Watch for the wedding bells.

Col. Roscoe C. Simmons left for Atlanta, Ga., to be the guest of the Grand Lodge of that state. He will visit New York before returning home.

Prof. N. C. Rusell, president of the Kentucky Negro Educational Association, attended the Owensboro Chautauqua in the interest of the association.

Col. Roscoe Conklin Simmons has returned from Albany, Ga., where he presided over the State Grand Lodge of K. of P. of that state that was in session.

Prof. H. F. Jones, Rev. J. M. Mundy, members of the Board of Directors, and Gen. W. W. Wilson, also a member of the board, were in the city on business.

Miss Atherline Payton, teacher of domestic science at the Central High School, left for Marion, Ind., to take a special course in domestic science and journalism.

Mrs. Mattie Hugle, one of the faithful members of Broadway Temple, was buried last week. The funeral service pronounced by Rev. S. A. Chambers, acting pastor.

Members of the Jackson church chartered a car last Sunday for Lagrange, where they were invited to dinner and rally service at the Rev. Offutts' church.

Alvon H. Holsey, National Negro Business League organizer, left for Indianapolis Tuesday, after a few days in the city, the guest of Col. Roscoe Conklin Simmons.

The following left for Bardestown to attend the big hop: Messrs L. L. Pryor, P. C. Martin, Albert Leasure, Great Reves, Frank Shipley, Mr. Spaulding, Walter Mitchell, Ellis Kiger.

Misses Atkins, Faulkner and Chambers, teachers in the Middlesboro public school, who have been attending summer school at State Normal school, stopped over to be the guest of Miss Hattie Danuals, en route to their homes in Knoxville, Tenn.

Mr. and Mrs. J. C. Brown and two children, of Frankfort, motored over in their touring car to be the guests of Mr. Brown's parents while in the city. They were accompanied by Miss Brown and Miss Martin, secretary of the Central High School. We joined the party at the Parfey Parlor at Pythian Temple, where we all enjoyed the refreshment feast. Mr. and Mrs. Brown went all over the temple while here and were much elated over the magnificent structure.

MOUND CITY, ILL.

Those filing petitions for nomination of officers to be voted for at the primary election, to be held September 13, are E. P. Easterday, circuit clerk; C. S. Miller, states attorney; J. C. Steele, coroner; R. W. England, of Mounds, for county commissioner. Up to this date no opposition is in sight for these republicans. These men represent in their every day actions the principles of republicanism, and deserve the support of our people as the first two gentlemen herein named are white and the last two are colored. When men of the other race give us a square deal in voting for men of our race we should be loyal to them, especially when it comes to voting against an independent ticket.

Col. J. R. Marshall, of Chicago, spent the greater part of Saturday in the city in the interest of Hon. Frank O. Lowden, being nominated as governor. While here he was the guest of Master in Chancery C. L. Rice.

Mrs. Emma Lewis and Mrs. J. T. Allen, of Portland, Oregon, and Miss Ada Butler, of Lovejoy, Illinois, are the guests of Mrs. Anna L. Rice, on Pearl street.

Mr. J. M. Nance, one of the oldest citizens, has been very ill this past week.

Mr. J. T. Chenault was called to Danville, Ill., to attend the funeral of Mr. Willie Hugher, who was killed in an automobile wreck the 16th.

Mrs. Ethel Hamilton and Miss Hattie Lee are reported to be very ill.

Mrs. S. Davis died during the past week, and her remains were laid to rest in the Beech Grove cemetery.

Mrs. J. W. Ware and her two boys left for Henderson, Ky., Saturday, the 22nd, to spend a few weeks out at the Cabell homestead.

During the incoming week at the grand session of the K. of P.s at Claire, 5,000 Negroes are expected to visit the city.

HOTEL DALE, CAPE MAY, N. J.

Special to The Freeman.

The following named persons were among the recent guests of Hotel Dale of Cape May: Mr. and Mrs. P. A. Turner, Harrisburg, Pa.; Mr. Moses Nimms and son, New York; Mrs. Rose, New York; Mr. B. Alexander, New York; Miss Nash, New York; Mr. and Mrs. Eugene Johnson, Newark, N. J.; Mrs. G. M. Williams, Hartford, Conn.; Miss Grace Valestine, Borden, N. J.; Mr. and Mrs. Geo. Crampton, Pittsburgh, Pa.; Mr. Ellis Moore, Pittsburgh, Pa.; Mrs. J. L. Todd, Indianapolis, Ind.; Mr. and Mrs. A. W. Clopham, Camden, N. J.; Miss Nellie Hall, Philadelphia; Dr. Sebastine Vaz, Philadelphia; Mr. Jno. B. Morris, Philadelphia; Mrs. Mousselle Griffin, Philadelphia; Sister Leila Mary, Philadelphia; Mr. Chas. Steward, Philadelphia; Mr. Wm. Allmond, Philadelphia; Mr. Mr. Robert Baxter, Philadelphia; Mr. Thos. Dorsey, Philadelphia; Mr. and Mrs. Ralph Walker, Philadelphia; Mr. and Mrs. Jno. Harris, Philadelphia; Dr. Robt. Abel, Philadelphia; Wm. A. Hollis, Philadelphia; Dr. J. W. Dixon, Washington, D. C.; W. R. Valentine, Borden, N. J.; Edna L. Prelto, St. Crouix, W. V.

BRUNSWICK, GA.

(By Praylor Keith)

On last Sunday two funerals were held in the city, one from Jacksonville, an old Brunswickian, Mrs. Lilo Williams, the mother of Mr. Willie and John Hightower. The funeral was held at the First A. B. church. The other was Mr. Prindle Green, from his home in Darion, Ga. Services were held at the Shiloh Baptist church, of which he was a member. He was also superintendent of the Sunday school. His body was carried to his home for burial in Darion, Ga. Quite a large crowd attended the funeral. He was also a member of Pathagoer lodge, No. 17, Knights of Pythias, and was buried with those honors.

Mrs. Wm. Houston and children are spending a while in Savanah, the guests of her sister, Mrs. Maggie Russel Stephens. On Monday, July 24, Seaside company, D. U. R., K. of P., gave what was known as the lucky punch ticket at L street park. Quite a large crowd visited the park. Music was furnished by Keith's orchestra.

The K. of P. brass band ball s now rolling. Let us keep it rolling, boys. Those against it please sell your hammers and buy a horn and blow and stop knocking. Let us have this brass band. We need it and must get it. Read the Freeman and keep in touch with us and your other friends in the other towns. You can get the news from near and far from Mr. P. Ketih, the Freeman agent.

REV. JOSEPH LEAVES FOR THE SOUTH.

Rev. N. E. Joseph, pastor of the Antioch Baptist church, left July 5 for a three weeks' vacation through the South, visiting relatives and friends in Arkansas, Louisiana and Mississippi. He will return home by the fifth Sunday with his famous gambler text—"High, Low, Jack and the Game," at Antioch Baptist church July 30 at 8 p. m. An all-day rally for our church, with plenty to eat and drink. Come early and get your seat.

REV. N. E. JOSEPH,
Pastor.

WALKER'S SUPERIOR TOOTH CLEANER.

The finest in the world of its kind. I found nothing to equal it.—C. W. Scott, 2921 Armour avenue, Chicago.

My teeth were so black they had turned blue almost. They are perfectly white now.—Henry Ford, Detroit, Beaubien street.

Dr. Davis, at the Davis Drug Store, on South street, between Fifteenth and Sixteenth streets, Philadelphia, highly recommends it.

Removes everything unnatural from off and between the teeth, both on and in and outside of them, the second time you wash the teeth with it.

It is perfectly harmless and in many cases keeps the teeth from decaying. Makes better health, breath and stomach. Five minutes after washing the teeth half of the blackness will be removed. It is guaranteed to make the teeth perfectly white. As a rule, when the dentist cleans the teeth, he scrapes them, and that has a tendency to take off the enamel, the gloss and beauty so much desired. But this will clean them and leave the enamel uninjured.

Notice.

Rinse brush with water, then mouth, then apply eight or ten drops of Superior Cleaner on brush and wash the teeth thoroughly, brushing across and up and down, using pressure; then rinse mouth out. After first application use only water and brush after each meal. Not necessary to use paste, powders nor have a dentist to clean them. Do it yourself. Use Superior Cleaner every other day if you choose until clean, then a few drops once a month. Keeps them clear and doesn't allow the tartar to accumulate again. Water and brush is all that is necessary between these different intervals of time. Agents wanted. Write today for terms.

CHAS. H. WALKER,
654 Richmond St., Cincinnati, Ohio.

This will be sent to any address in the United States or elsewhere. 25c and 50c per bottle, and one bottle will keep the teeth white and perfect for one year.

FOR RENT.

Two room cottage in rear of 518 North West street, just north of Michigan. Newly papered and painted; side and back yard; back storage shed and city water. Phone Main 5308, New 707.

BUSINESS LOCALS.

BARBERS WANTED—Good opportunity for barbers in Indianapolis. Address GEO. L. KNOX, 38 West Ohio St., Indianapolis, Ind.

Woodbine Perfume. Oh, how fragrant, exquisite, enchanting, bewitching. Only at Blodau's Drug Store.

The Freeman in Youngstown, Ohio, can be secured by the week, month or year from Wm. Saunders, 488 Edward street, or box 302.

What have you to buy, sell or trade? We buy, sell or trade anything from a typewriter to large business properties. Advance agency. Jno. L. Long, Mgr., Burlington, N. C.

The genuine Carter's Rheumatic Remedy sent by mail on receipt of price, 50 cents (stamps). Has cured others; will cure you. Address R. P. Blodau, druggist, Indianapolis, Ind.

LOOK HERE, LADIES ONLY!

On receipt of 25c in silver I will send to any lady who cares a valuable secret that cost me $500. Money refunded if not satisfactory. Address A. D. Spriggs, 31 Sharp street, Montgomery, Ala.

GREAT SECRETS.

Black arts, roots, herbs, mirrors, bones, hands, load stones, magnetic sand, horoscopes receipts, treasure secrets, etc., tot each person sending 10 cents for catalogue. I will send free instructions disclosing how one may acquire luck and success and avoid evil influences. Address R. D. Wester, Box 131, Montgomery, Ala.

THE SUCCESS OF THE HAWAIIAN PREPARATIONS AND WHY YOU SHOULD BE AN AGENT.

Our goods have been on the market three years and have met with a success wherever they have been introduced. They always take the leadership in every city or town where they are used by giving better and quicker results. Our goods and methods in treating the scalp are known to be far superior to any other system on the market today.

Our agents are all successful and have little trouble in building up a large trade, as it is a known fact that we teach them more about the care of the scalp than just washing and straightening the hair. Our agents understand the different diseases of the scalp as the doctor does the body. By the customer explaining how their scalp feels and the action of their hair our agents are able to explain to them WHY their hair acts so and the cause of such actions. When our agents study all the papers we send them concerning the different diseases and the proper care of them they don't have to guess what is wrong with a scalp, but they know at a glance at the scalp and by the customer explaining how their hair acts. They are able to treat that scalp and get it back in a healthy condition.

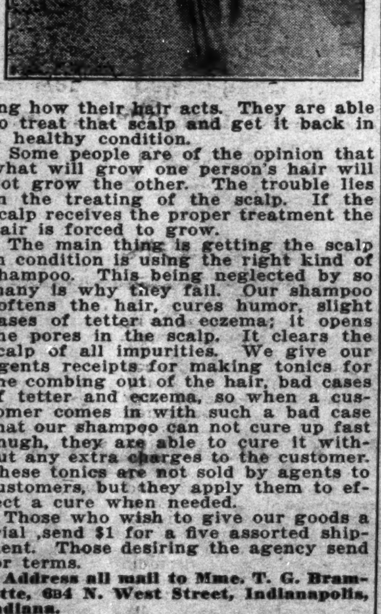

Some people are of the opinion that what will grow one person's hair will not grow the other. The trouble lies in the treating of the scalp. If the scalp receives the proper treatment the hair is forced to grow.

The main thing is getting the scalp in condition is using the right kind of shampoo. This being neglected by so many is why they fail. Our shampoo softens the hair, cures humor, slight cases of tetter and eczema; it opens the pores in the scalp. It clears the scalp of all impurities. We give our agents receipts for making tonics for the combing out of the hair, bad cases of tetter and eczema, so when a customer comes in with such a bad case that our shampoo can not cure up fast enugh, they are able to cure it without any extra charges to the customer. These tonics are not sold by agents to customers, but they apply them to effect a cure when needed.

Those who wish to give our goods a trial ,send $1 for a five assorted shipment. Those desiring the agency send for terms.

Address all mail to Mme. T. G. Bramlette, 694 N. West Street, Indianapolis, Indiana.

..ENGAGEMENT RINGS..

We specialize in engagement rings. We also make a feature of wedding rings. As this is the season for wedding jewelry, thoughtful people are making early selections because first choice is best.

Diamond Rings $20.00 up
Wedding Rings $ 4.00 up

J. P. MULLALLY
DIAMOND IMPORTER
28 Monument Place.

HOME SEEKERS OPPORTUNITY

Why not buy a home Now? We have homes that we will sell on Payments to suit you. Part cash advanced to reliable purchaser. Special attention given to first and second mortgages. Low rates on Fire Insurance. Call me at once. Wm. J. Moore Agency, 417 Indiana Ave Indianapolis Ind. Office Phones: Main 3964, New 5817-K. Res 6347.

Bison Tailoring Co.
M. A. Goins, Mgr. N. B. Woods, Prop.
Room 102 Pythian Temple Bl'dg.
Phone Main 2609 DALLAS, TEX.
We Call For and Deliver

BEN TAYLOR!
Taxi Service
New 5474-R PHONES New 4508-R

Hayes Brothers, Inc.
Plumbing and Heating
236-38 W. Vermont St. Indianapolis

Thomas, The Cleaner
335 Indiana Ave.
Main 2004 New 3518-R

AGENTS WANTED!

For our new book, "Progress and Achievements of the Colored People. Showing the wonderful doings and new opportunities of our race; low price, many pictures, lightning seller; $10 per day. ask for terms, write quick. Austin Jenkins Co., 8th St., Washington, D. C.

HAMILTON'S
KING OF INDIGESTION AND RHEUMATISM

The Best in the World. Send 10c for a Trial Bottle. Will take stamps. Address DR. P. L Hamilton, 713 W. Walnut St., Louisville, Ky.

White's Furniture Store!
DEALERS IN
Furniture, Carpets, Rugs and Stoves
247-249 West Washington St.
Cook Stoves at $7.50 Opposite State House

MONEY

Loaned on Watches Diamonds, Revolvers, Kodaks, Etc. All loans are insured against loss by fire and burglary and are all kept one year. Fair and courteous treatment to all. Try us when in need of money. Bargains in Diamonds and Watches. Mainsprings replaced for 50c, guaranteed one year.

Burton Loan and Jewelry Co.
58 Monument Place.

NOTICE TO AGENTS!

Owing to the INCREASE in the price of materials, the High Cost of Paper and the General Increase caused by the present war, I shall in future charge $3.50 per dozen for Grower, Shampoo and Tetter Salve; and $2.75 per dozen for Glossine and Temple Grower. The goods above indicated for $3.50 and $2.75 per dozen, will be sent to any address in the United States, express or parcel post prepaid, and NO Extra Charges for stamps. . . . .

Mme. C. J. Walker

PAN-AMERICAN KERMIS
Pageant of the Negro Race in Six Epochs
An Inspiring, Historical Presentation of the Evolution of the Race
from Jamestown, (1620) to 1913.
Chorus of 100 Voices—Spectacular Costumes
Chautauqua Grounds, West 11th St., One Blk. West of West Street
10 Days—July 31 to August 10th—10 Days
Prof. Samuel Wise, Musical Director
Rev. W. I. Rowan and Chas. S. Hunter, Mgrs.
Admission (Each Night) 10c Season Ticket, 50c

UNION TRACTION TRACTION
EXCURSIONS
$9.50 NIAGARA FALLS, N. Y. $9.50
AUGUST 2

Special train leaves Indianapolis at 11:00 a. m., running through to Toledo without change. Return limit 14 days, Stopover allowed on return at Buffalo, Cleveland, Cedar Point and Toledo.

$3.00 Toledo, Ohio, $3.00
Saturday, July 29, Via Kokomo T. St. L. & W.

Leave Indianapolis 9 and 11:30 p. m. Tickets good returning Monday, train No 5, leaving Toledo at 6:05 p. m., July 31.

$5.00 St. Louis, Mo. $5.00
Saturday, July 29, Via Kokomo and T., St. L. & W.

Leave Indianapolis at 9 a. m. and 9 p. m. Tickets good returning up to and including train No. 6 leaving St. Louis Tuesday, Aug. 1, 6:15 p. m.

$2.00 Warsaw, Leesburg and Milford $2.00
$1.50—Chili, Indiana—$1.50
Sunday, July 30, Via Peru and Winona Line
Trains leave Indianapolis 5 and 7 a. m. Good returning on all trains date of sale.

See Agent for Full Imformation
Union Traction Company of Indiana

PORO
Is Anxious to Meet Your
Scalp and Hair

PORO
Insists on Meeting Your
Scalp and Hair

PORO HAIR GROWER

PORO
Will Make Special Arrangements
TO MEET YOUR
Scalp and Hair

Will You Give
PORO
The Chance?

Poro College Co., 3100 Pine St., Dept. A, St. Louis, Mo.

"Onyx" Hosiery
You Get GOOD Value at ANY Price—Silk; Lisle or Cotton 25c to $5.00 per pair
Emery-Beers Company, Inc.
WHOLESALE 153-161 EAST 24th ST. NEW YORK

The Panama, Formerly the Elite Buffet
UNDER NEW MANAGEMENT
THE HOME OF THE PERFORMER
EDWARD CHAPPELL, Proprietor
339-41 Indiana Ave. Phone: 1195.

BOOK AGENTS & BOOK DEALERS
Throughout the United States are given a Colossal Harvest

In which they may win large commissions and profits. Every Principal and Every Colored Teacher in the Country should become interested and sell Thousands upon Thousands. Every Preacher could fill his pockets.

"First Steps for Little Feet, or Making a Race"
Illustrated

A Colored child series by Dr. M. A. Majors, 10 W. 47th St., Chicago, Ill. Author Noted Negro woman. This book for the Colored Child can only be excelled by the Holy Bible in the home. It is a bugle call to the Negro race of the future. for what the race will be is to be determined by the discipline and training of our children. This book contains a thousand nuggets of golden thought on every phase of decency and good behavior. Enclose 2c stamp for particulars.

Price $1.00. Address Dr. M. A. Majors, 10 W. 47th St., Chicago, Ill.

INSURE IN A HOME COMPANY
Empire Health and Accident Insurance Company
(INCORPORATED)
Home Office 308 313 Majestic Bld., Indianapolis, Ind.

Issues an up to-date Health and Accident Policy on weekly payments. We guarantee this company —The Freeman.

Free Edison Mazda Lamps

We will give $2.00 worth of Mazda Lamps free with each house wiring contract we secure for $25 or over during the month of July. Clip this coupon:

Name..........
Address..........
House to be Wired..........
Goood for $2 00 worth of Edison Mazda Lamps. [Freeman

Fill out information and mail to our office.

House wiring done at very reason rates. Call our Housewiring department for any further information. Main 4236, or New 477. Get Busy.

Indianapolis Light and Heat Co.
ON THE CIRCLE

HOTEL DALE!

Cape May, New Jersey

This magnificent hotel, located in the heart of the most beautiful sea-shore resort in the world: replete with every modern improvement, superlative in construction appointments, service and refined patronage. Orchestra daily, garage, bath houses, tennis, etc., on premises. Special attention given to ladies and children. Send for booklet. Special rates for Easter.

E. W. DALE, Owner, Cape May, New Jersey

Main: 6397

New York
...Cut Rate Meat Market...
Chas. Hagerty, Proprietor
We Deliver
224 W. Vermont St. Indianapolis, Ind.

WOLF BROTHERS Hair Straightening Outfit

No more breaking of lamp chimneys. With one of our Patent Alcohol Stoves you can heat your Straightening Comb or Curling Iron quickly and safely. Sanitary and just the thing for traveling

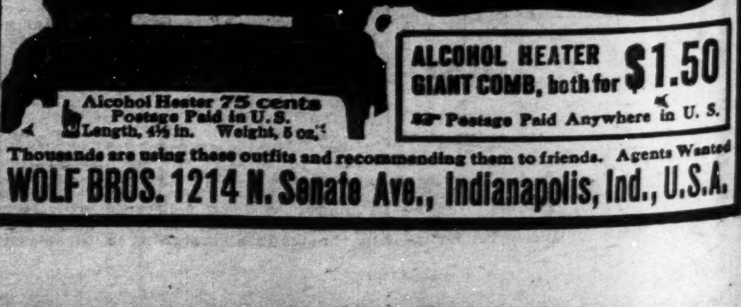

GIANT 8 oz. 9-inch Comb 75 cents
Solid Brass, CONVEX TEETH
Alcohol Heater 75 cents
Postage Paid in U. S.
Length, 4½ in. Weight, 5 oz.

ALCOHOL HEATER GIANT COMB, both for $1.50
Postage Paid Anywhere in U. S.

Thousands are using these outfits and recommending them to friends. Agents Wanted
WOLF BROS. 1214 N. Senate Ave., Indianapolis, Ind., U.S.A.